

PLAT OF PROPERTY SURVEY
 IRVIN & DORIS SMITH

TO

DAVID L. & MARGARET M. SMITH

PART OF THE NORTHEAST QUARTER OF SECTION THIRTY-SIX (36)
 TOWNSHIP TWENTY-ONE (21), RANGE TWENTY (20)
 SHARON TOWNSHIP, RICHLAND COUNTY, OHIO

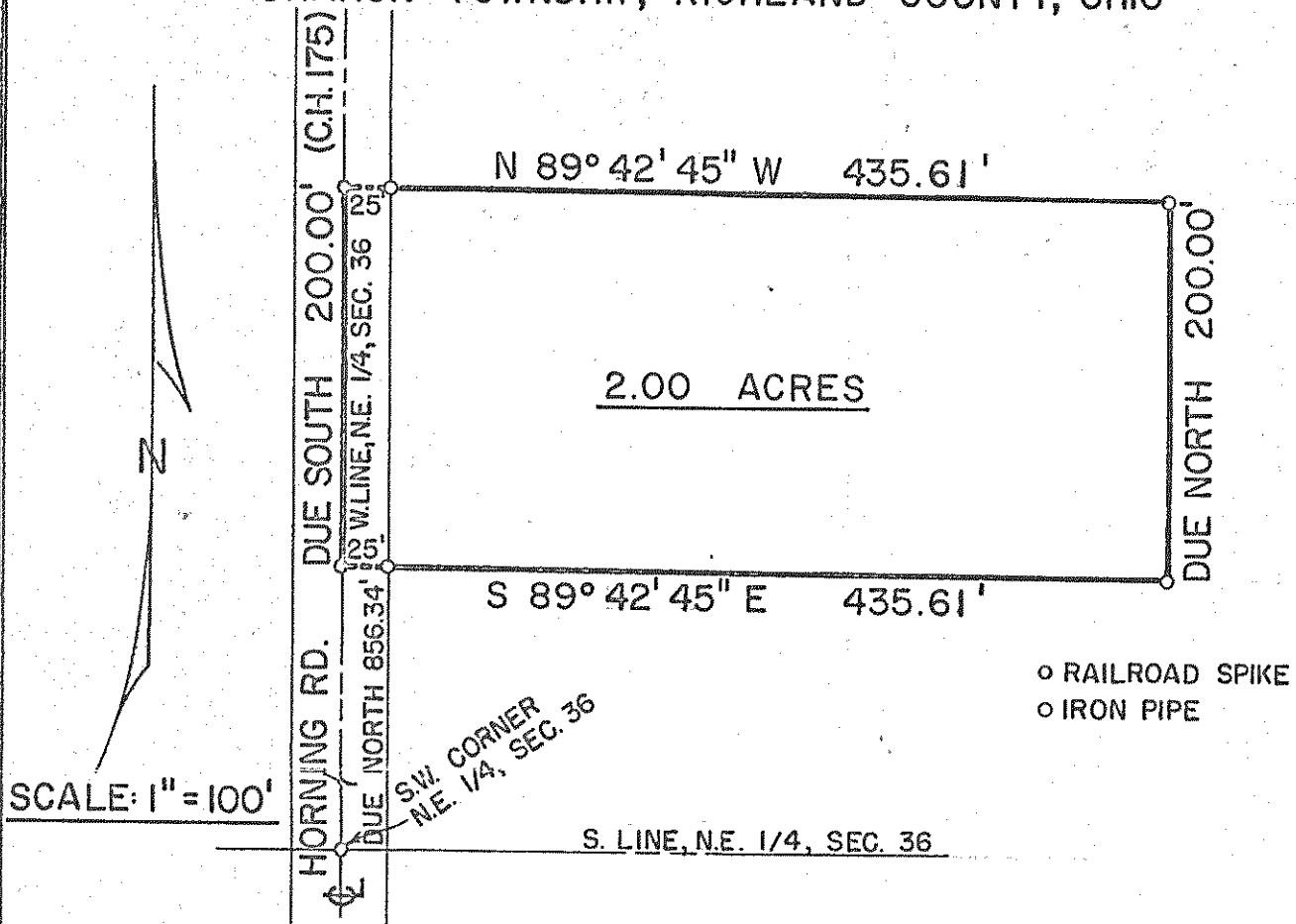

DESCRIPTION: Being part of the Northeast Quarter of Section Thirty-six (36), Township Twenty-one (21), Range Twenty (20), Sharon Township, Richland County, Ohio and being more particularly described as follows:

Beginning for the same at a railroad spike in the centerline of Horning Road (County Highway No. 175) and which railroad spike is the southwest corner of the Northeast Quarter of Section Thirty-six (36): thence due north along the centerline of Horning Road (west line of said quarter section) a distance of 856.34 feet to a railroad spike which is the real point of beginning of the parcel herein described; thence S 89°42'45" E a distance of 435.61 feet to an iron pipe; thence due north on a line parallel to the centerline of Horning Road a distance of 200.00 feet to an iron pipe; thence N 89°42'45" W on a line parallel to the south line of said parcel a distance of 435.61 feet to a railroad spike in the centerline of Horning Road; thence due south along the centerline of Horning Road a distance of 200.00 feet to a railroad spike which is the real point of beginning and containing 2.00 acres, more or less, but subject to all legal easements and public right-of-ways now on record.

Certification: I hereby certify that a survey was made of the above parcel and markers placed as indicated.

F. E. KROCKA AND ASSOCIATES

Fred E. Krocka

Fred E. Krocka
 Ohio Registered Surveyor No. 3702
 Date: March 26, 1975