

M. L. HEICHELBECH  
 PLAT OF SURVEY  
 Being a part of the Northeast  
 Quarter of Section 36, Township  
 21, Range 20 of Sharon Township,  
 Richland County, Ohio. 4-14-84

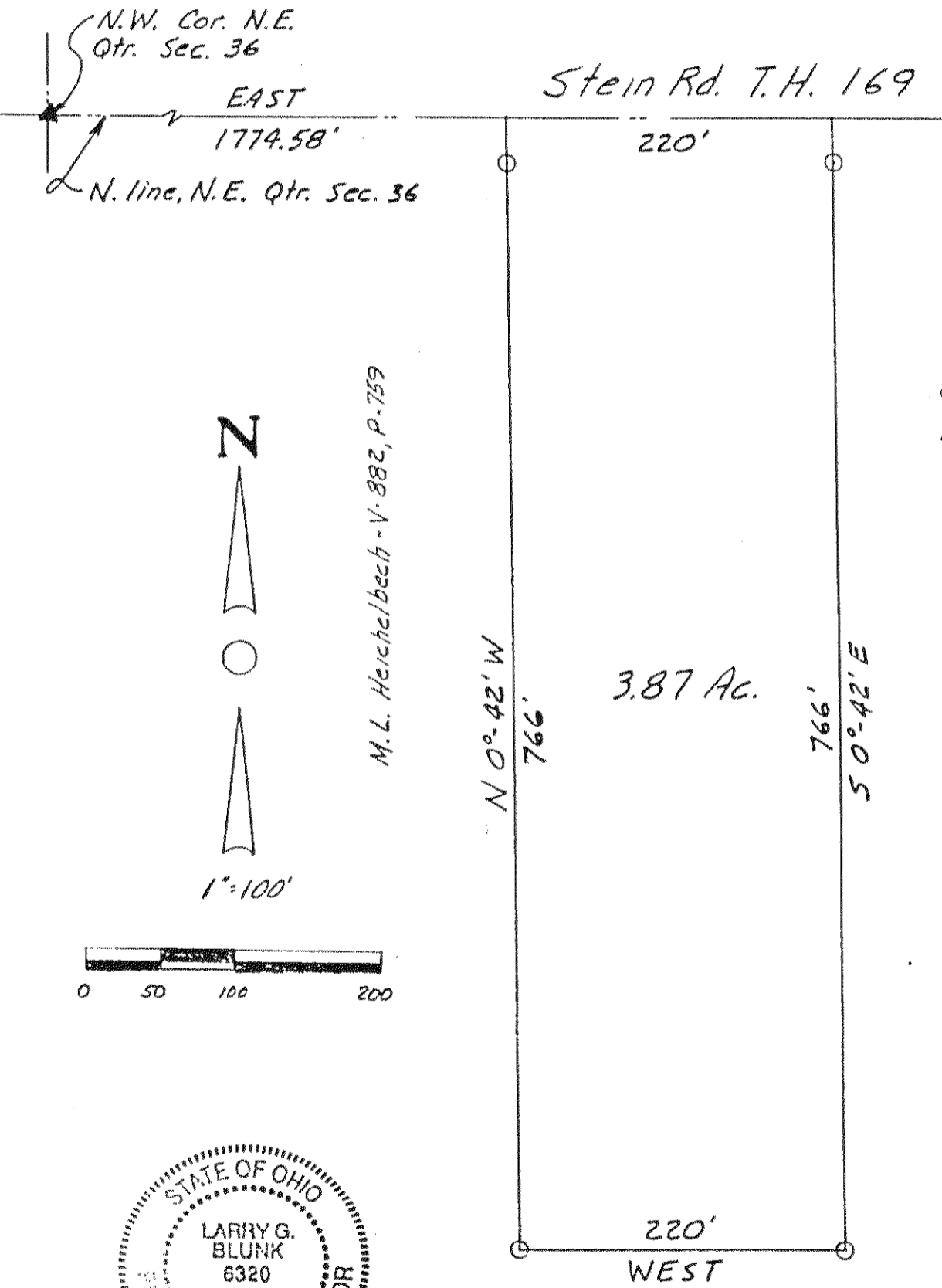

- Iron Pin Set  
Capped "BLUNK-6320"
- ▲ Railroad Spike Four

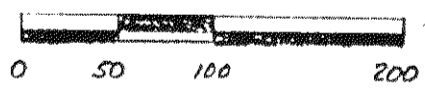
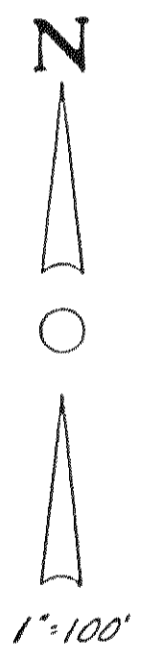

M.L. Heichelbech - V. 882, P. 759

M.L. Heichelbech - V. 882, P. 759

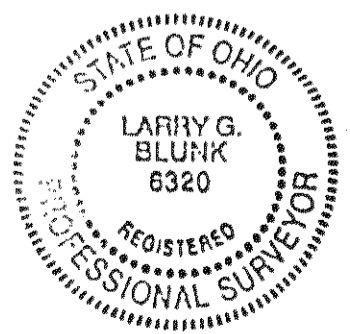

*Larry G. Blunk*  
 Larry G. Blunk  
 Reg. Surv. #6320