

PLAT OF PROPERTY SURVEY

MILTON & ELEANOR E. KEMPF

TO

DALE L. & LINDA M. SCHROEDER

PART OF THE SOUTHWEST AND SOUTHEAST QUARTERS
OF SECTION THIRTY-FIVE (35)

TOWNSHIP TWENTY-ONE(21), RANGE TWENTY (20)

SHARON TOWNSHIP, RICHLAND COUNTY, OHIO

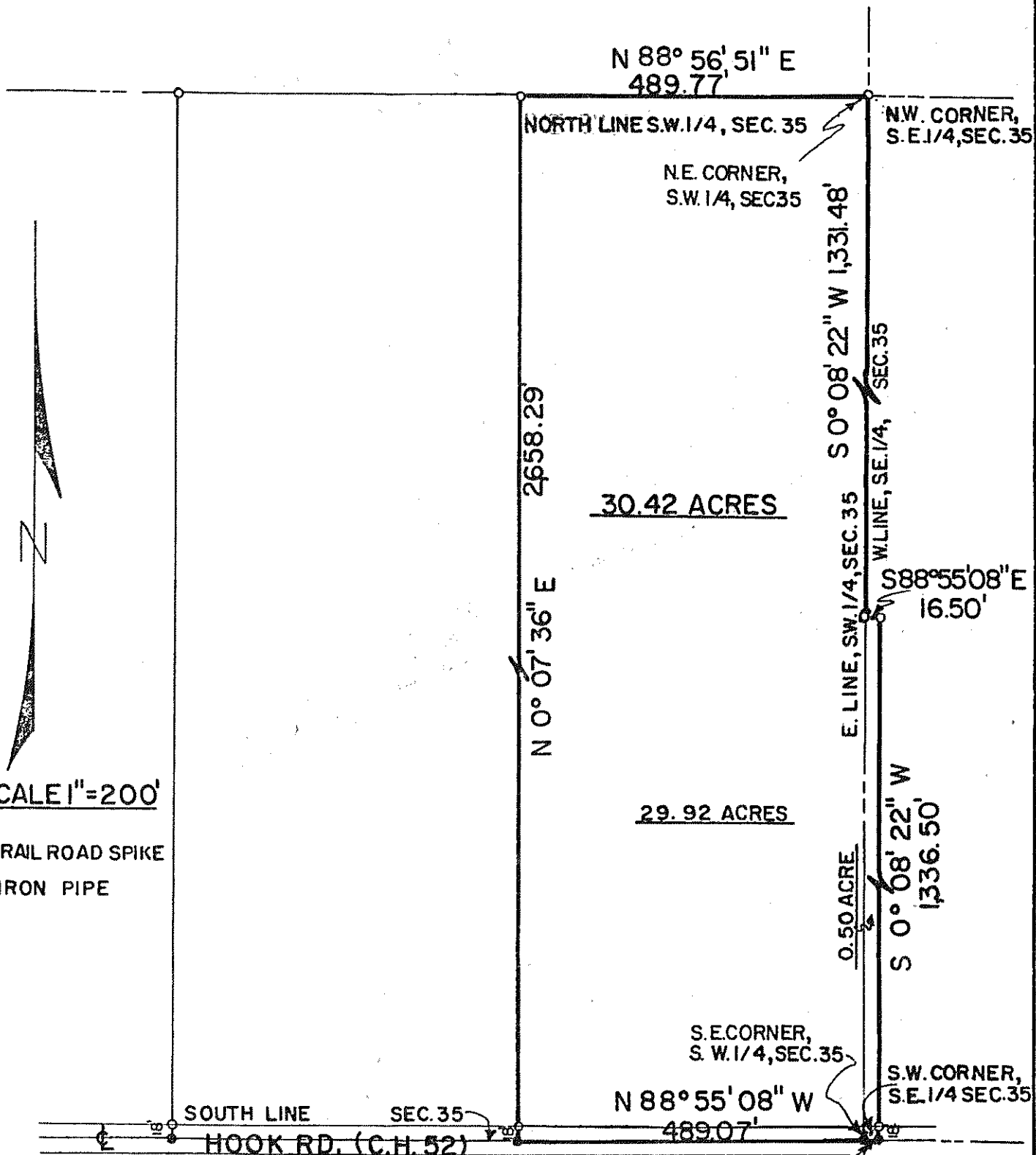

SCALE 1"=200'

● RAIL ROAD SPIKE

○ IRON PIPE

PREPARED BY:

F.E. KROCKA & ASSOCIATES

Fred E. Krocka

FRED E. KROCKA

OHIO REGISTERED SURVEYOR NO. 3702

DATE: AUGUST 22, 1978

N 88° 55' 08" W
16.50'