

PLAT OF PROPERTY SURVEY

MILTON KEMPF

PART OF THE SOUTHWEST QUARTER OF SECTION THIRTY-FIVE (35)
 TOWNSHIP TWENTY-ONE(21), RANGE TWENTY (20)
 SHARON TOWNSHIP, RICHLAND COUNTY, OHIO

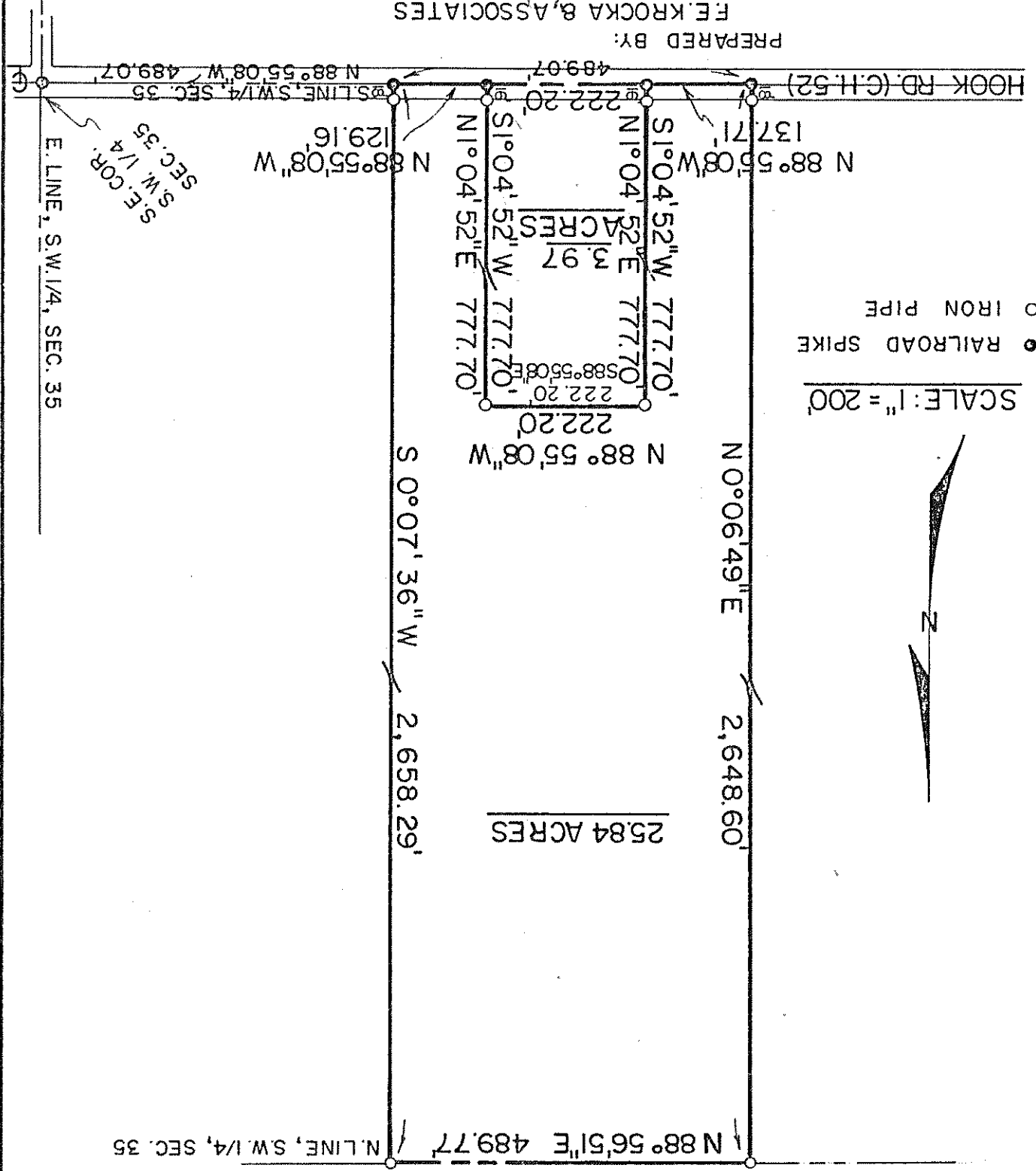

SCALE: 1" = 200'
 ● RAILROAD SPIKE
 ○ IRON PIPE



PREPARED BY:
 F.E. KROCKA & ASSOCIATES
 FRED E. KROCKA
 OHIO REGISTERED SURVEYOR NO. 3702
 DATE: MAY 30, 1979

S.W. 1/4, SEC. 35
 S.F. COR.
 E. LINE, S.W. 1/4, SEC. 35