

COPY
COURTHOUSE

PLAT OF SURVEY

VINCENT GERSTER

PT. OF N.W. 1/4, SEC. 35

SHARON TWP.

SCALE - 1" = 40'

OCT. 7, 1961

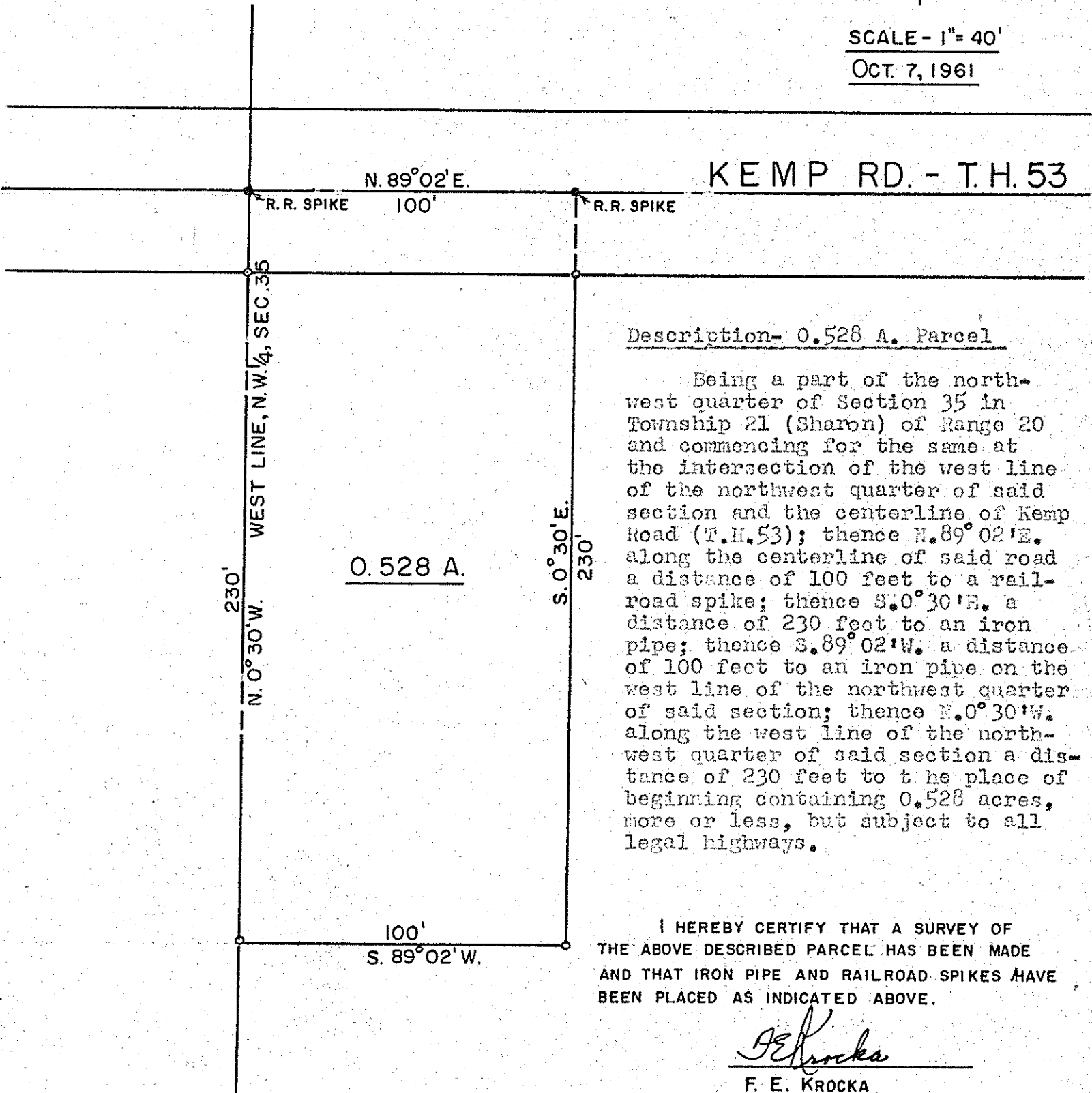

KEMP RD. - T.H. 53

Description- 0.528 A. Parcel

Being a part of the north-west quarter of Section 35 in Township 21 (Sharon) of Range 20 and commencing for the same at the intersection of the west line of the northwest quarter of said section and the centerline of Kemp road (T.H. 53); thence N. 89° 02' E. along the centerline of said road a distance of 100 feet to a railroad spike; thence S. 0° 30' E. a distance of 230 feet to an iron pipe; thence S. 89° 02' W. a distance of 100 feet to an iron pipe on the west line of the northwest quarter of said section; thence N. 0° 30' W. along the west line of the northwest quarter of said section a distance of 230 feet to the place of beginning containing 0.528 acres, more or less, but subject to all legal highways.

I HEREBY CERTIFY THAT A SURVEY OF THE ABOVE DESCRIBED PARCEL HAS BEEN MADE AND THAT IRON PIPE AND RAILROAD SPIKES HAVE BEEN PLACED AS INDICATED ABOVE.

F. E. Krocka

F. E. KROCKA

REG. SURVEYOR No. 3702