

# SURVEY FOR BOB RUHE

occupied as  
40' R/W

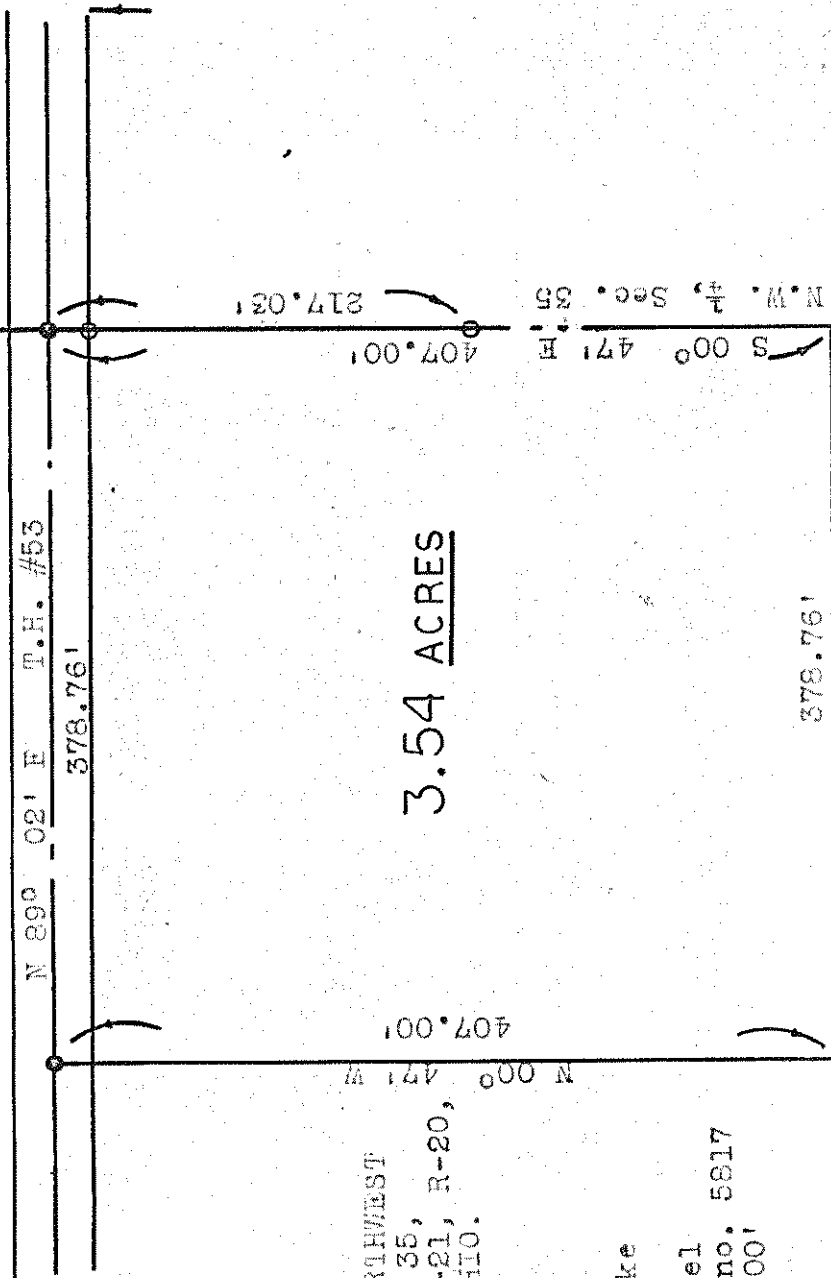

SITUATED IN THE NORTHWEST  
QUARTER OF SECTION 35,  
SHARON TOWNSHIP, T-21, R-20,  
RICHLAND COUNTY, OHIO.

3.54 ACRES

- - Railroad spike
- - Iron pin
- Gerald W. Riedel
- Reg. surveyor no. 5817
- Scale: 1" to 100'
- May 13, 1976