

G. F. C. FINNEGAN

39⁰⁰ ± AC. 491/149

WEST LINE N.E. 1/4 SEC. 35

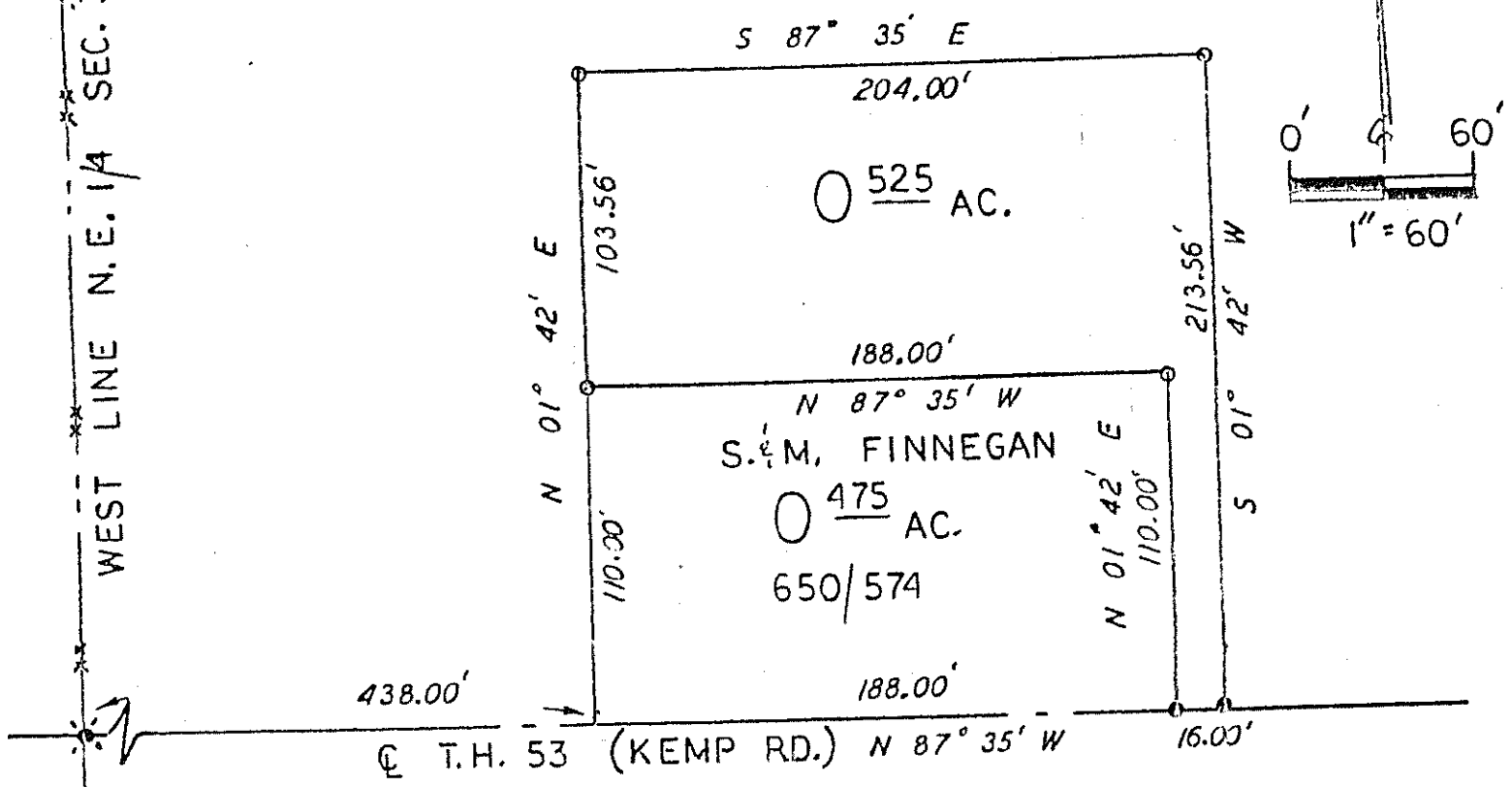

NORTHEAST QUARTER
 SEC. 35, T-21, R-20^A
 SHARON TOWNSHIP
 RICHLAND COUNTY
 OHIO

- BASIS OF BEARINGS:
- June 1966 survey by Joseph C. Zara #5185

- LEGEND:
- - 5/8 inch rebar w/cap stamped "PS 7016" set
 - - Railroad spike set
 - ⊗ - Existing railroad spike

Steven H. Riedel
 Ohio registered surveyor 7016
 October 18, 1991

