

SURVEY
FOR
RONALD J. FINNEGAN
PART 5/2 OF NE 1/4, SEC. 35, T21, R20
SHARON TWP. RICHLAND COUNTY, O.

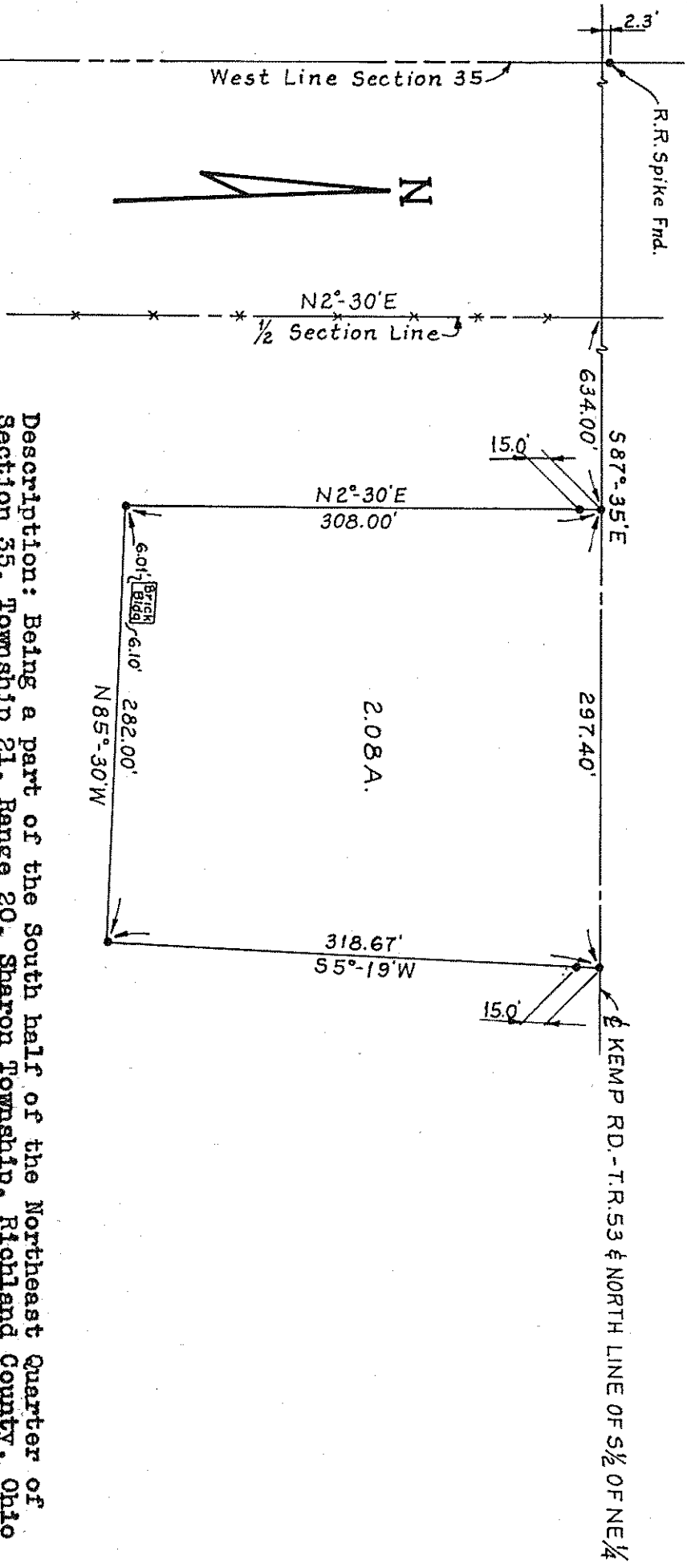

true place of beginning. Thence continuing South 87 degrees, 35 minutes East on the centerline of T.R. 53 a distance of 297.40 feet; thence South 5 degrees, 19 minutes West a distance of 318.67 feet; thence North 85 degrees, 30 minutes West a distance of 282.00 feet; thence North 2 degrees, 30 minutes East a distance of 308.00 feet to the true place of beginning, and containing 2.08 acres of land, more or less but subject to all legal highways.

Description: Being a part of the South half of the Northeast Quarter of Section 35, Township 21, Range 20, Sharon Township, Richland County, Ohio and being more particularly described as follows: Commencing at the centerline intersection of T.R. 53 (Kemp Road) (which is also the North line of the 31/2 of the NE 1/4) with the North-South half section line, thence South 87 degrees, 35 minutes East on the centerline of T.R. 53 a distance of 634.00 feet to the true place of beginning.

Joseph C. Zarka
JOSEPH C. ZARKA
Reg. Surveyor #5185

Scale: 1"=100'

June, 1966