

West line Sec. 31 Sharon Twp. 5

S.W. Cor. S.W. Qtr. Sec. 31

N.W. line Sec. 6 Springfield Twp.

N.W. Cor. N.W. Qtr. Sec. 6

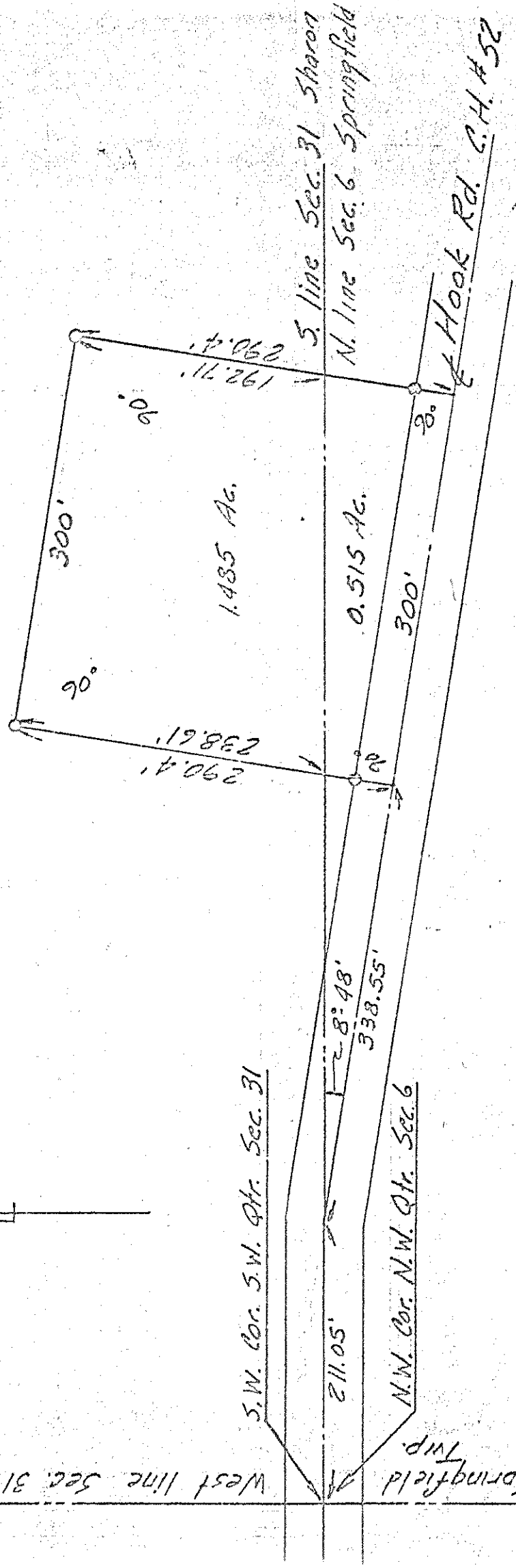

PLAT OF SURVEY

Pt. of the S.W. 1/4 Sec. 31, Sharon Twp. &
Pt. of the N.W. 1/4 Sec. 6, Springfield Twp.

Twp. 22, Ra. 19
Richland County, Ohio

James B. Roberts
James B. Roberts's Reg. Sur. # 4279