

N.E. COR. N.W. 1/4 SEC 31
T. 22 R. 19 SHARON TWP.

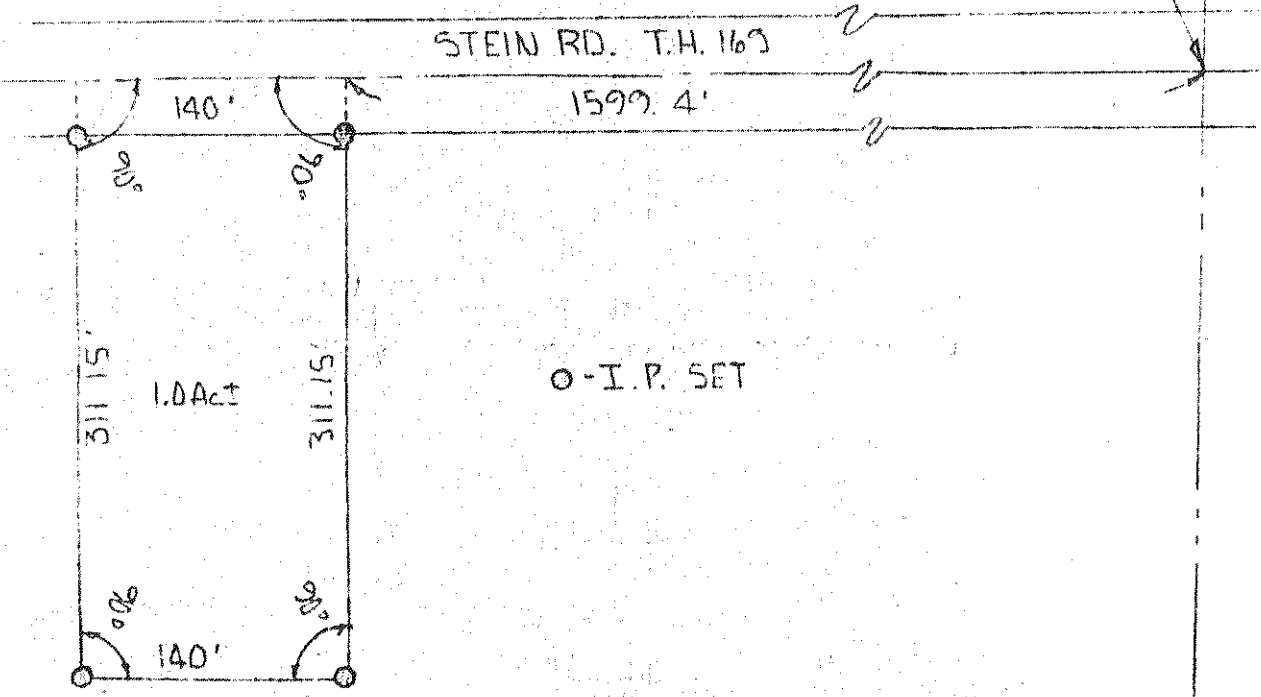

SCALE 1"=100'



PLAT OF SURVEY

for
L.C. Schroeder
N.W. 1/4, Sec. 31,
Twp. 22, R. 19,
Sharon Township,
Richland County
April 7, 1975

James B. Roberts #4279

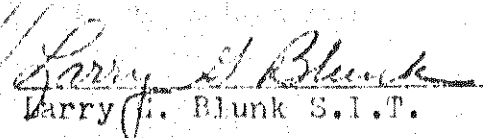
Larry J. Blunk S.I.T.