

HEILAND TO ALBERT  
 PL. NW 1/4 SECTION 30  
 SHARON TOWNSHIP  
 RICHLAND COUNTY,  
 OHIO

SURVEY PLAT FOR PROPERTY TRANSFER  
 THIS SURVEY WAS MADE FOR AND AT  
 THE REQUEST OF PAUL ALBERT

SURVEY BY: *Justin A. Seiler*  
 REGISTERED SURVEYOR #4421  
*Justin A. Seiler*

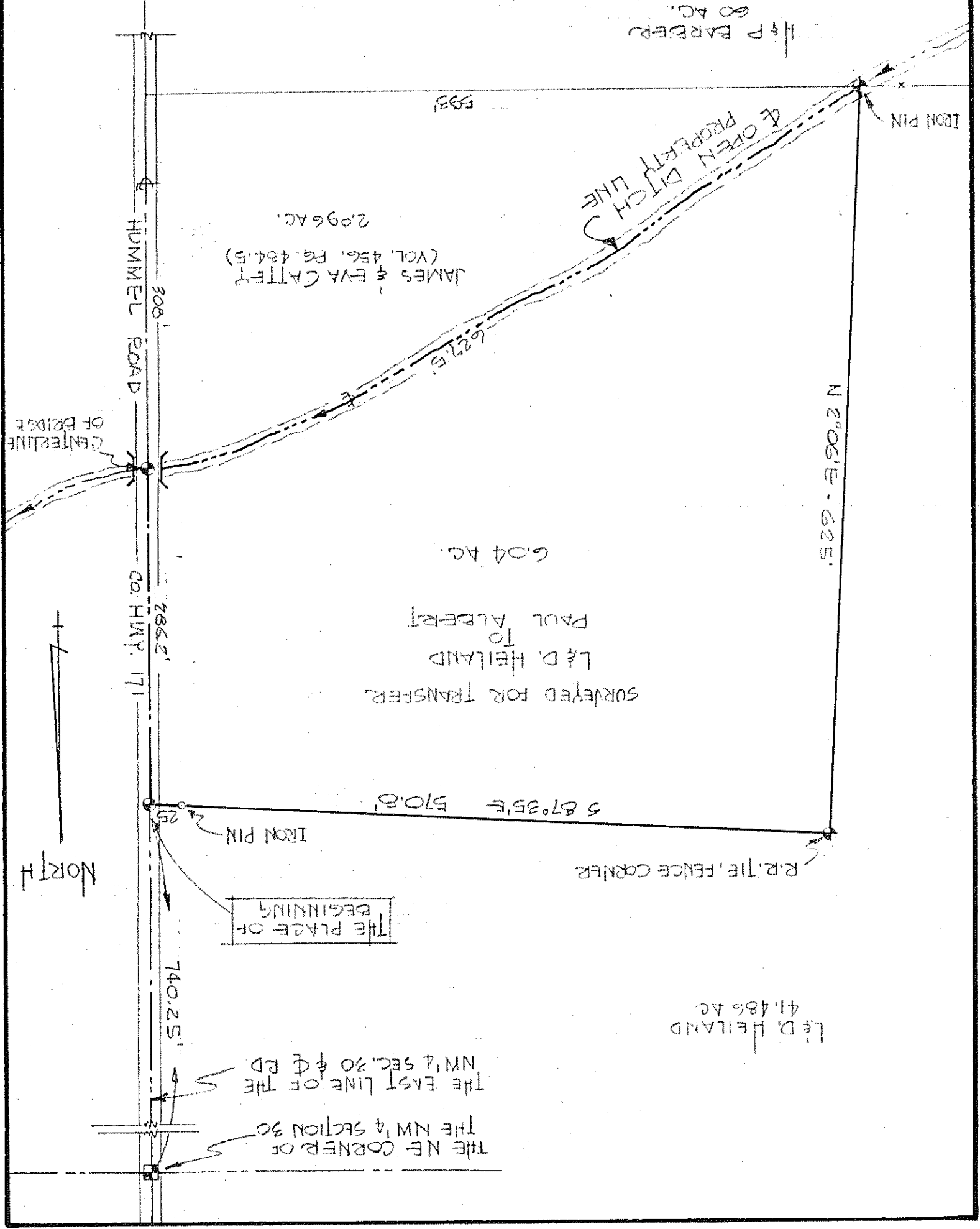
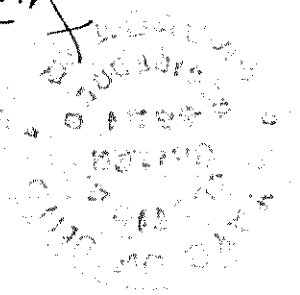

DATE: JAN 15 1968  
 DRAWING NO: 68372  
 DEMN BY: SKS

SCALE: 1" = 100'