

PLAT OF PROPERTY SURVEY

LAWRENCE & DOROTHY HEILAND

TO

DEAN A. & CONNIE S. BECK

PART OF THE NORTHWEST QUARTER OF SECTION THIRTY (30)

TOWNSHIP TWENTY-TWO (22), RANGE NINETEEN (19)

SHARON TOWNSHIP, RICHLAND COUNTY, OHIO

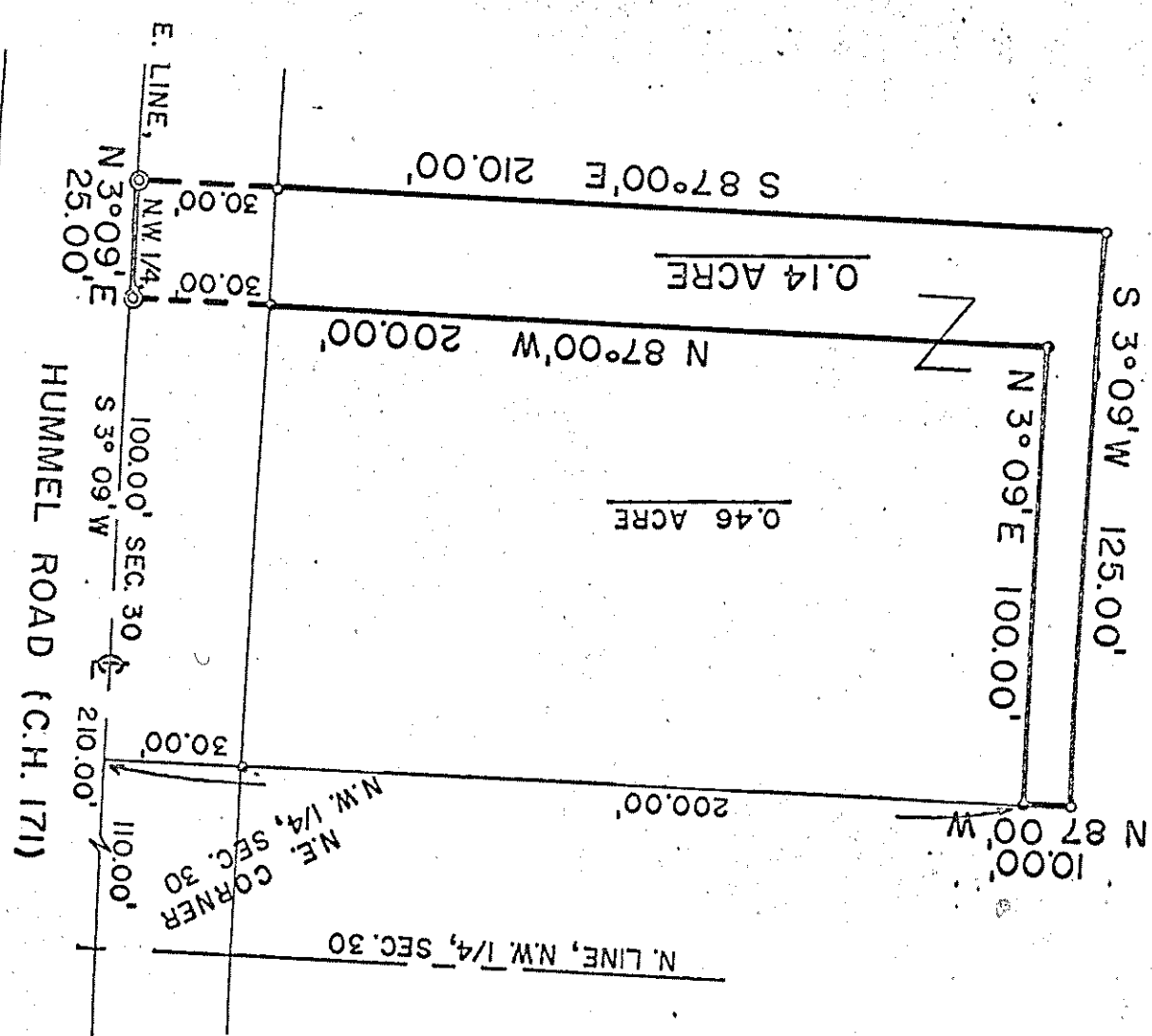

F. E. KROCKA & ASSOCIATES
Fred E. Krocka
 FRED E. KROCK

PREPARED BY:

SCALE: 1" = 40'

• IRON PIPE PLACED
• IRON PIPE FOUND

© SURVEYOR'S NAIL PLACED

OHIO REGISTERED SURVEYOR NO. 3702
DATE: APRIL 10, 1975