

SURVEY FOR TRANSFER
 L HEILAND
 PART NW 1/4 SECTION 30, TWR-22, R-19
 SHARON TOWNSHIP
 RICHLAND COUNTY, OHIO
 DATE: MARCH 31, 1970
 SCALE: 1" = 50'
 DRAWING NO: 70585
 DEPT. BY: CFB

SURVEYED BY: JUSTIN A. SEILER
 REG. SURVEYOR # 4421
 JUSTIN A. SEILER
 SURVEYOR

THIS SURVEY WAS DONE FOR AND AT
 THE REQUEST OF L. HEILAND

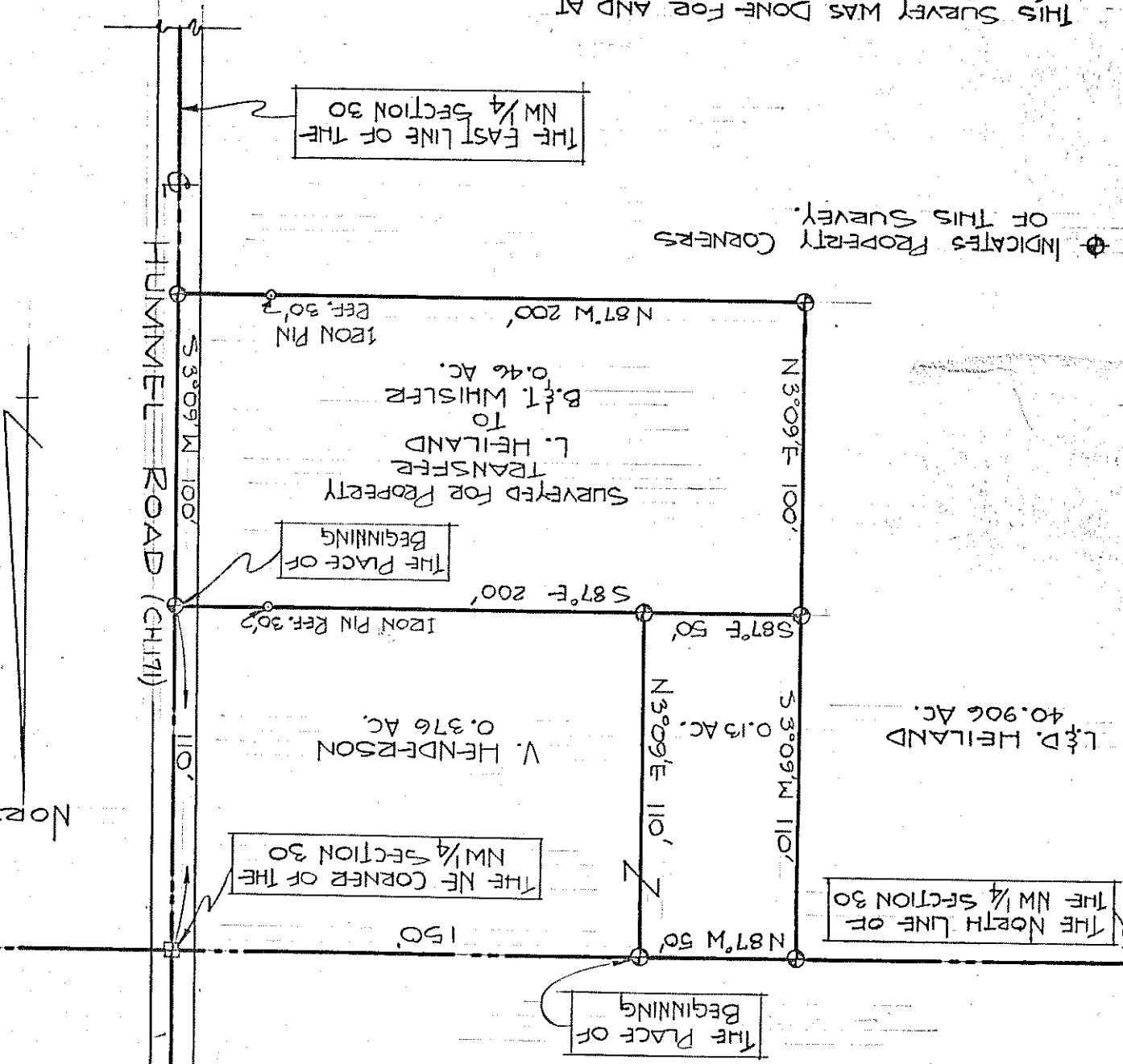

HUMMEL ROAD (CH171)

