

N.W. CORNER, N.E. 1/4, SECTION 30

SURVEY PLAT  
FOR  
SMITH & POFFENBAUGH

PT. N.E. 1/4, SECTION 30  
T-22, R-19  
SHARON TWP.  
RICHLAND COUNTY, OHIO  
DEC. 13, 1976

*Larry G. Blunk*  
Larry G. Blunk  
Reg. Surv. #6320

O - IRON PIN SET  
● - IRON PIN FOUND  
SCALE: 1" = 50'

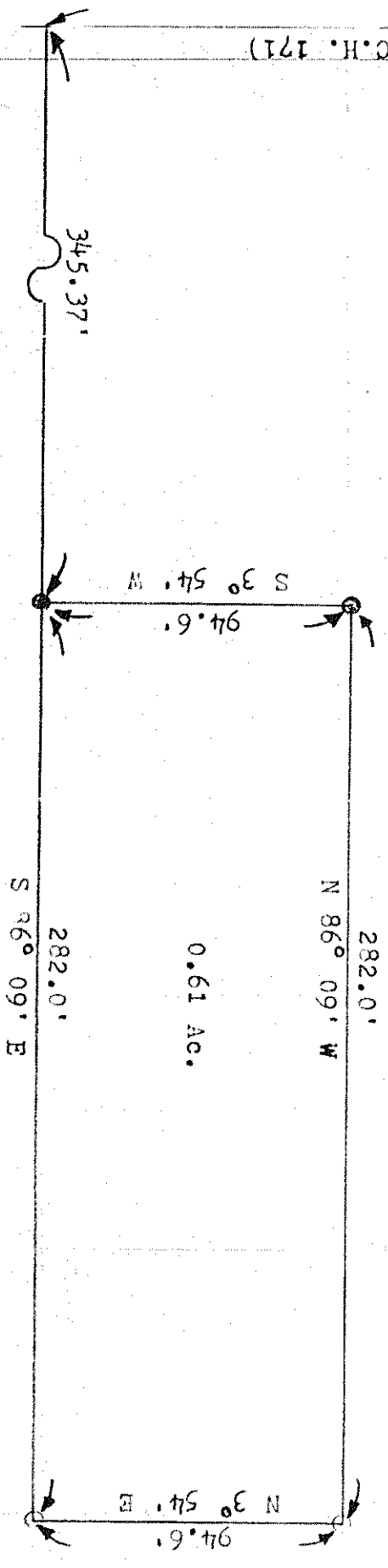

9. HUMMEL RD. (C.H. 171)  
1497.6'