

SURVEY BY: JUSTIN A. SEILER
REG. SURVEYOR #4421

Justin A. Seiler

DRAWING NO: 741004 DRAWN BY: J.M.G.
DATE: APRIL 17, 1974 SCALE: 1"=50'
PT. NE 1/4 SECTION 30, T-22; R-19
SHARON TOWNSHIP
RICHLAND COUNTY, OHIO
SMITH ~ POFFENBAUGH
SURVEY PLAT FOR PROPERTY TRANSFER

THIS SURVEY WAS MADE FOR
SMITH ~ POFFENBAUGH AT THE
REQUEST OF S. SMITH

INDICATES PROPERTY CORNERS
OF THIS SURVEY.

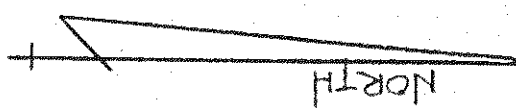
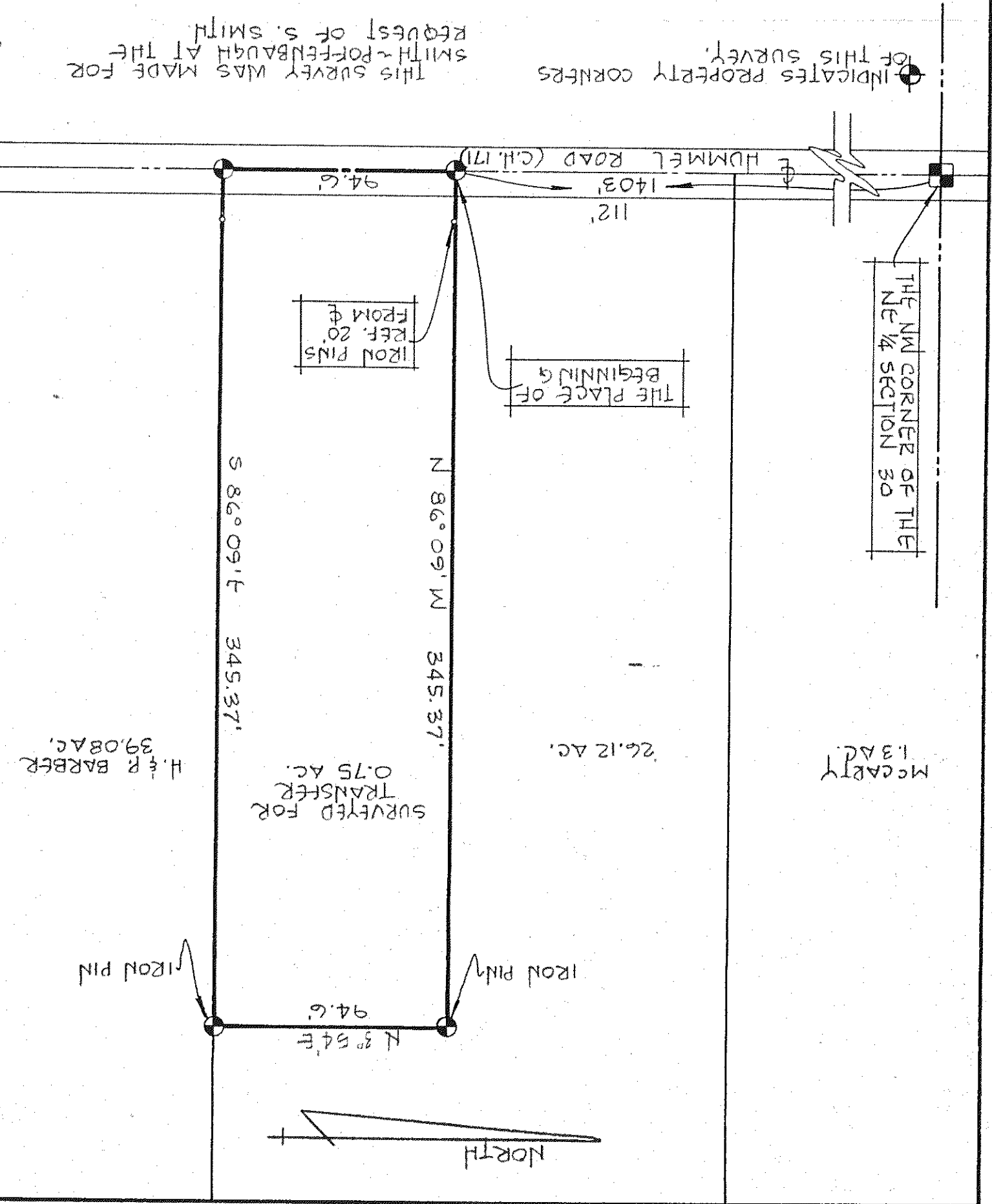

H. & P. BARBER
39.08 AC.

SURVEYED FOR
TRANSFER
0.75 AC.

26.12 AC.

1.3 AC.
MCCARTY

S 86° 09' 14" E 345.37'

N 86° 09' 14" W 345.37'

IRON PINS
REF. 20'
FROM

THE PLACE OF
BEGINNING

THE NW CORNER OF THE
NE 1/4 SECTION 30

HUMMEL ROAD (CH. 171)

1403' 112''

94.6'

IRON PIN
IRON PIN
N 3° 54' E 94.6'