

PLAT OF PROPERTY SURVEY

ALLEN SUTTER

PART OF THE NORTHEAST QUARTER, SECTION THIRTY (30)
TOWNSHIP TWENTY-TWO(22), RANGE NINETEEN(19)
SHARON TOWNSHIP, RICHLAND COUNTY, OHIO

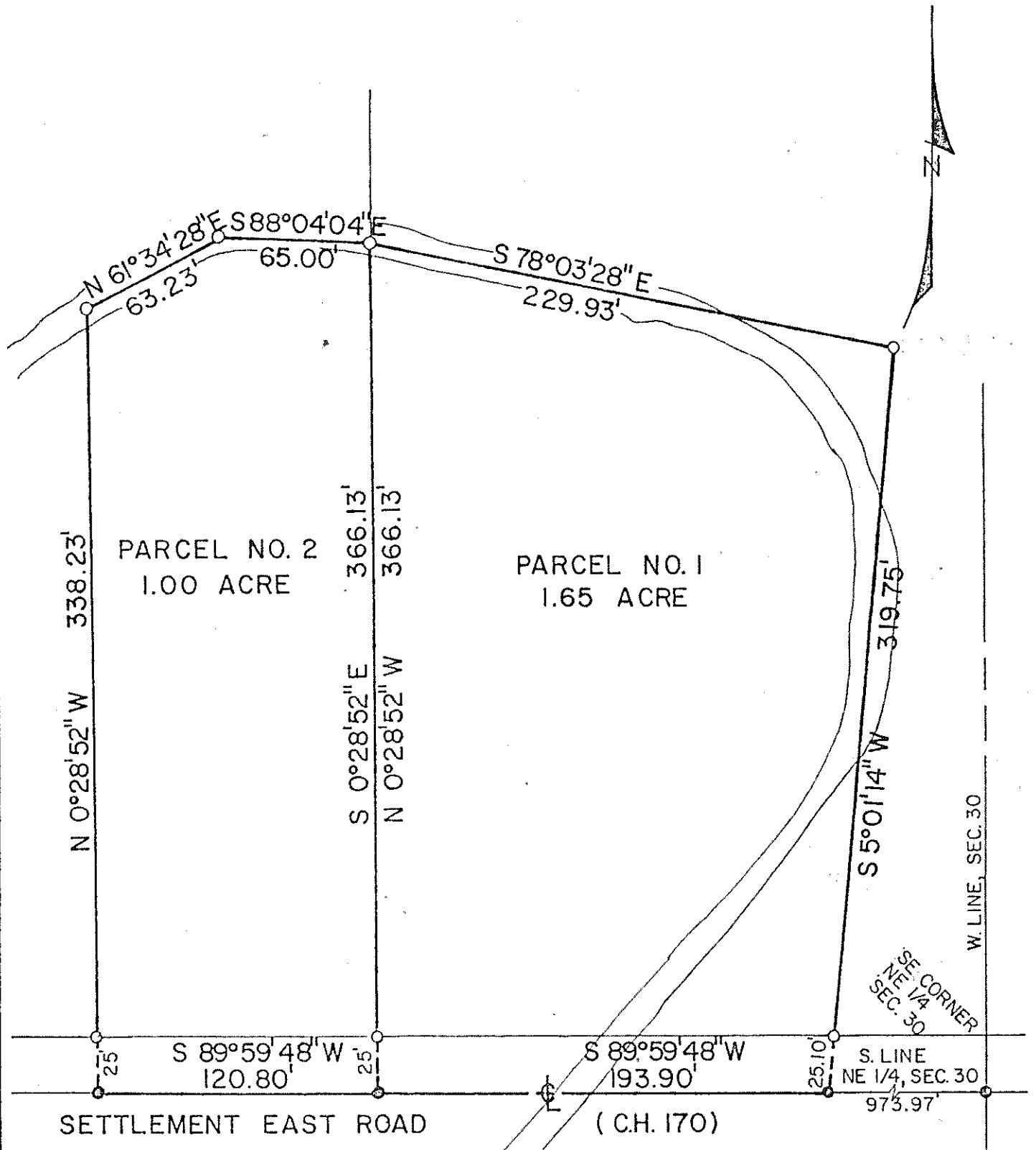

PREPARED BY:
F.E. KROCKA & ASSOCIATES

Fred E. Krocka

FRED E. KROCKA
OHIO REGISTERED SURVEYOR NO. 3702
DATE: MARCH , 1980

SCALE: 1" = 60'

- RAILROAD SPIKE
- IRON PIPE