

H & P. BARBER. - 39.08 AC.

C. MERGEL
26.87 AC

SURVEY PLAT
LARRY BALL
PART NE 1/4 SECTION 30
SHARON TWP.
RICHLAND COUNTY, OHIO
SCALE: 1" = 100'
DATE: APRIL 7, 1966
DRWN. BY: JAS
DEPT. NO: 66178

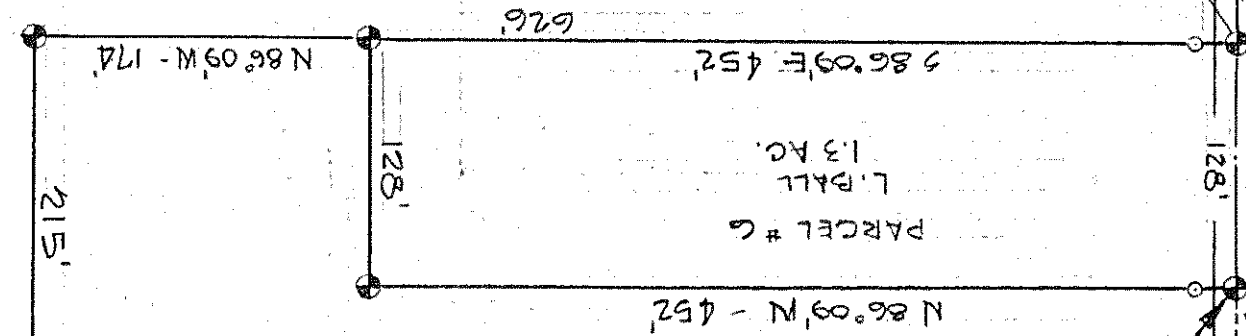

THE PLACE OF BEGINNING
PARCEL #6

THE WEST LINE OF
THE NE 1/4 SEC. 30

PARCEL #5
8 AC.
L. BALL
TO
POFFENBAUGH

THE PLACE OF BEGINNING
PARCEL #5

N & R HENDERSON
13.88 AC.

THE NW COR OF
NE 1/4 SEC 30
THE NORTH LINE OF
NE 1/4 SEC 30

HUMMEL RD. (C.H. 17D) 1163'

C. MERGEL
26.87 AC.

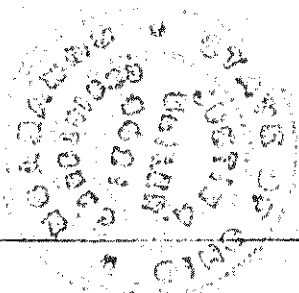

Surveyed by: Justin A. Selby
REG. SURVEYOR #421