

PLAT OF SURVEY
 FOR
 LADD WUTHRICH
 BEING PART OF THE SOUTHWEST 1/4, SECTION 29,
 TOWNSHIP 22, RANGE 19, SHARON TOWNSHIP,
 RICHLAND COUNTY, OHIO. OCT. 18, 1987

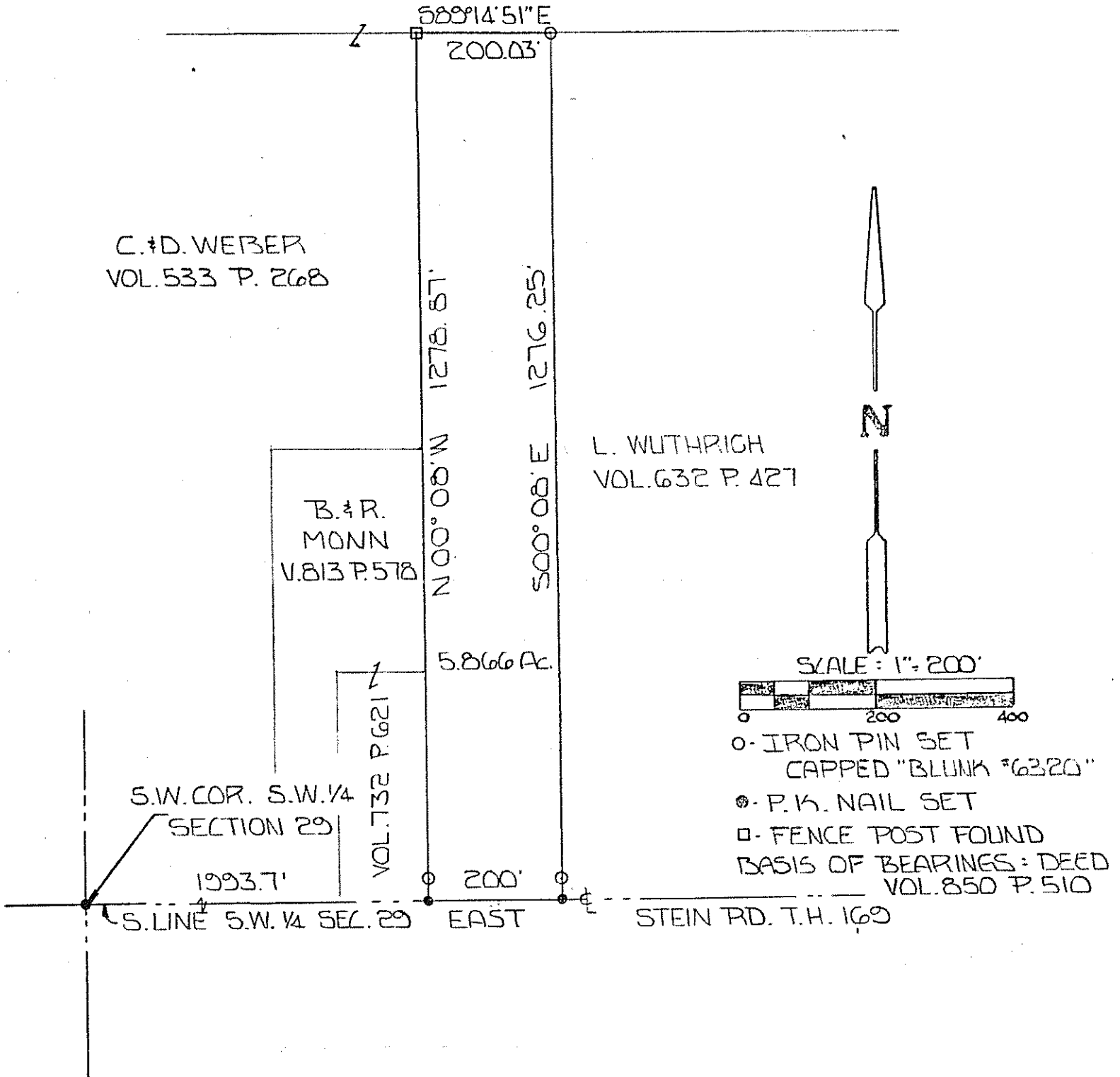

BY Larry G. Blunk
 LARRY G. BLUNK #6320