

# PLAT OF SURVEY

BEING LOCATED IN THE SOUTHWES  
SECTION 29 TOWNSHIP 22 RANGE 20  
SHARON TOWNSHIP RICHLAND COUNTY  
OHIO. SEPTEMBER 10, 1984

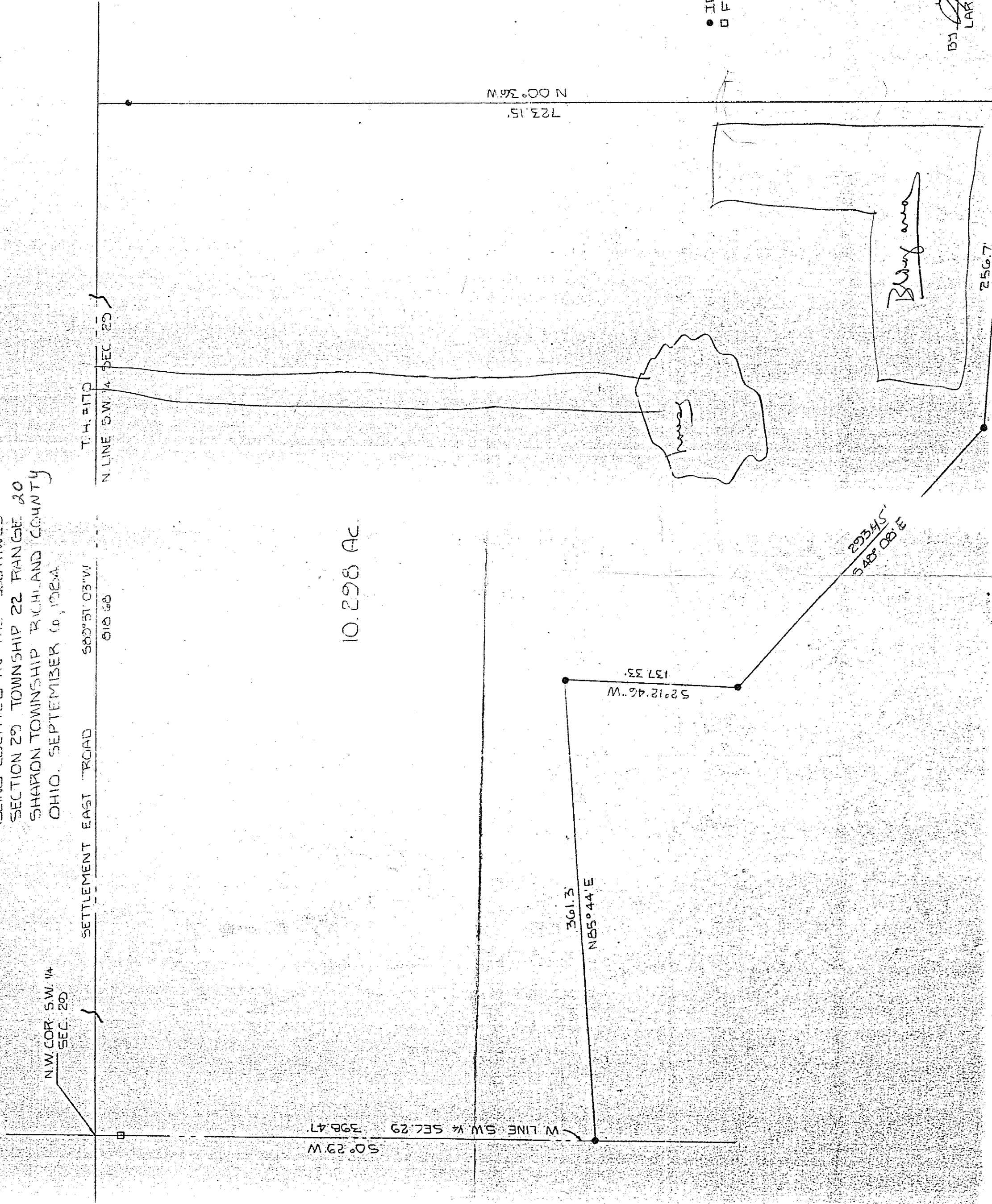

● IRON PIN SET  
□ FENCE POST

BY *Larry G. Blink*  
LARRY G. BLINK #6320