

FROM: \_\_\_\_\_

TO: L. W. WUTHRICH

SUBJECT: PART OF S1E 1/4, Sec. ~~28~~ 29

DATE: 11/27/71

SHARON TWP, RICHLAND CO  
OHIO

S/W COR S1E 1/4  
Sec. 29, T-22, R-19  
SHARON TWP.

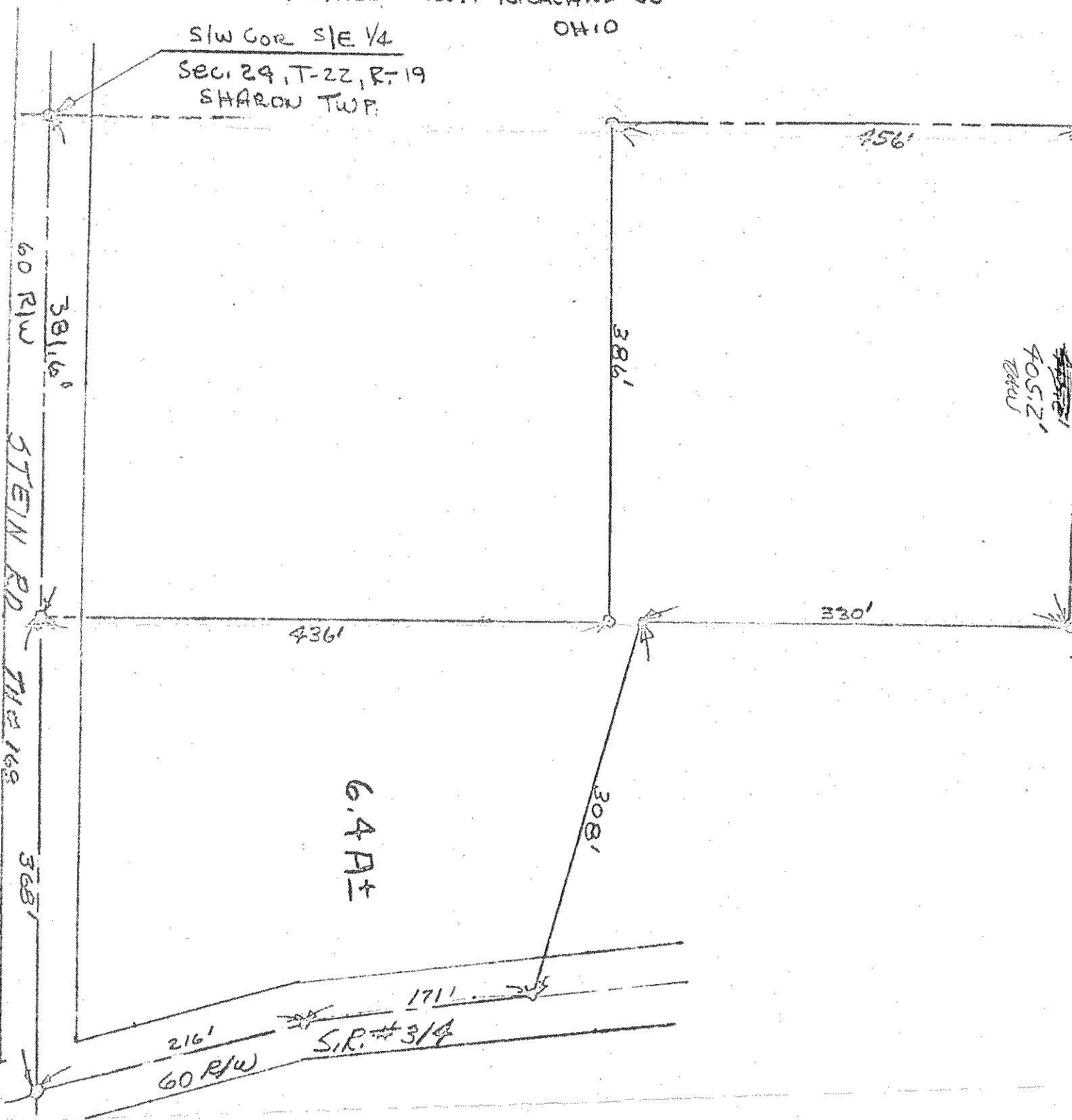

6.4 AC±

STEIN RD  
60 R/W  
381.6'  
383'

216'  
60 R/W

S.R. # 3/4

CE ROUINS JR  
REG. SURV # 4485  
PREPARED BY

10.08  
6.40  
3.67