

STEPHEN BRYAN
 PART OF THE SOUTHEAST QUARTER, SECTION TWENTY-NINE (29)
 TOWNSHIP TWENTY-TWO (22), RANGE NINETEEN (19)
 SHARON TOWNSHIP, RICHLAND COUNTY, OHIO

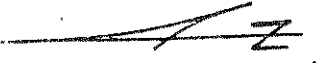

SCALE: 1" = 50'

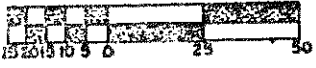

- ⊙ IRON PIPE FOUND
 - IRON PIPE PLACED
 - ⊙ IRON PIN STAMPED
- FE. K. & A
 3702

"BEARINGS ASSUMED"

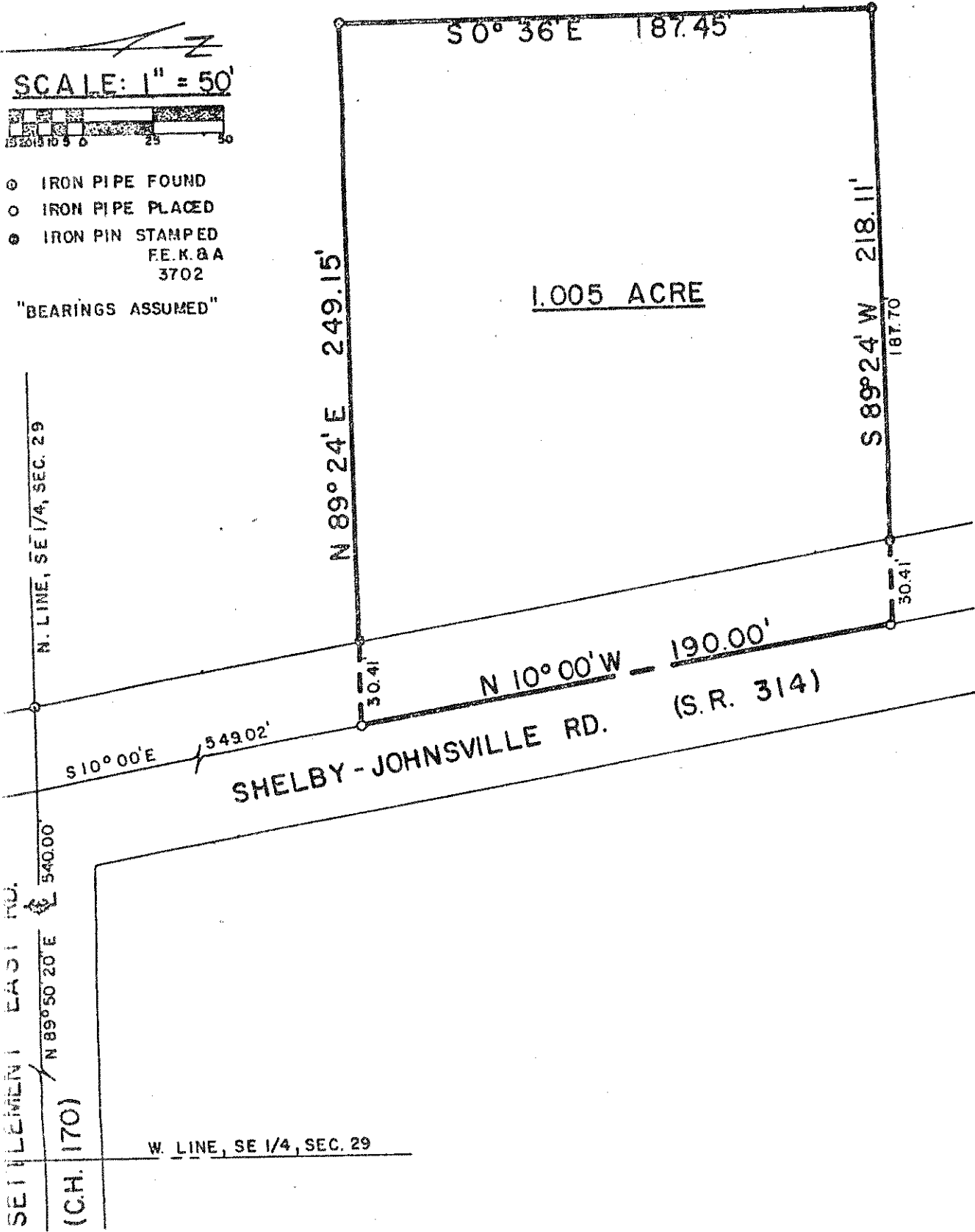

1.005 ACRE

SHELBY-JOHNVILLE RD. (S.R. 314)

SETTLEMENT EAST LINE
 (C.H. 170)

W. LINE, SE 1/4, SEC. 29

N. LINE, SE 1/4, SEC. 29