

PLAT OF PROPERTY SURVEY  
 LEWIS & ELSIE MARSHALL  
 TO  
 MILTON & MARY EASTERDAY

PART OF THE SOUTHEAST QUARTER OF SECTION TWENTY-NINE (29)  
 TOWNSHIP TWENTY-TWO (22), RANGE NINETEEN (19)  
 SHARON TOWNSHIP, RICHLAND COUNTY, OHIO

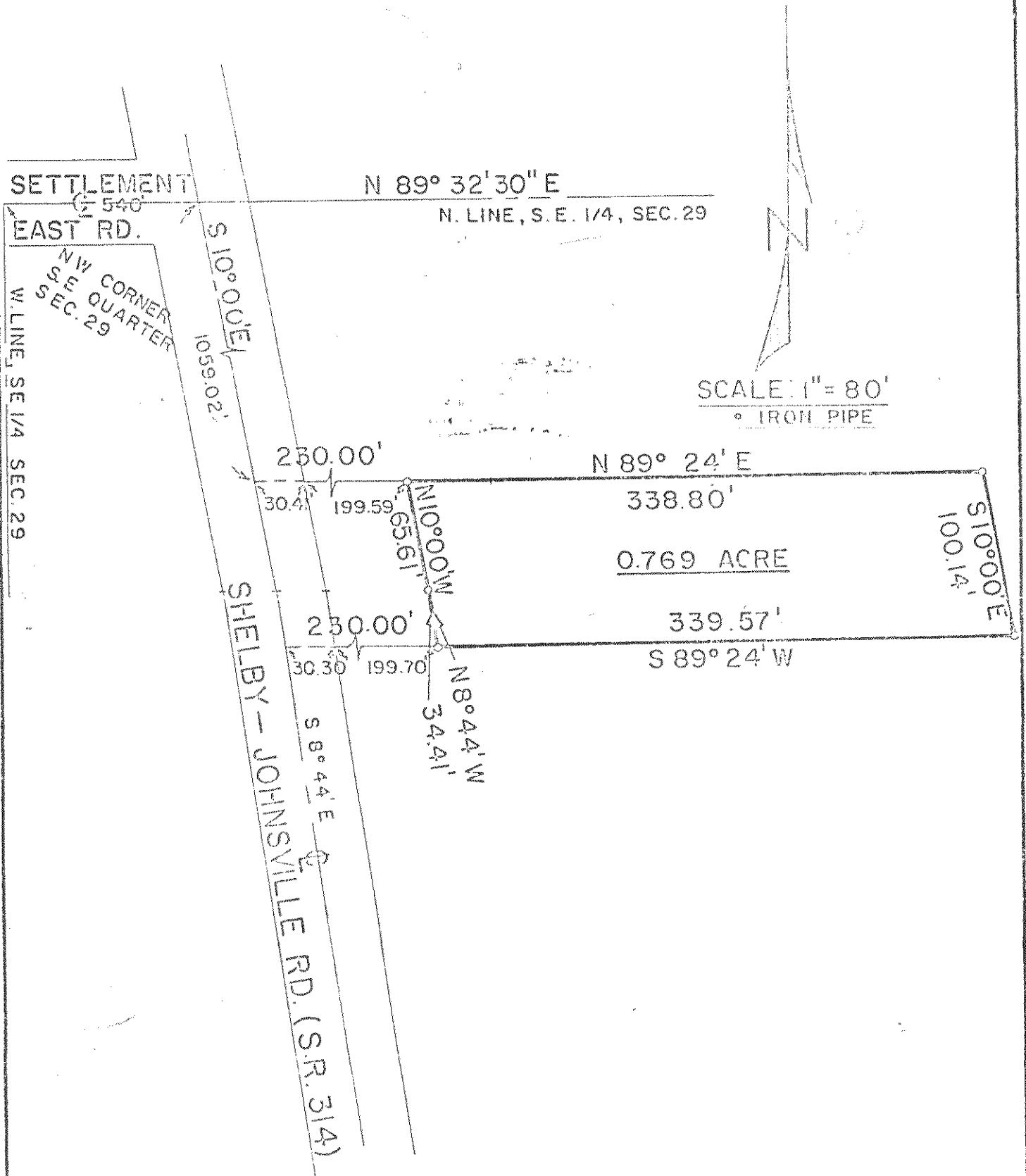

PREPARED BY

F. E. KROCKA & ASSOCIATES

*Fred E. Krocka*

FRED E. KROCKA

OHIO REGISTERED SURVEYOR NO 3702

DATE: AUGUST 1, 1974