

NORTH

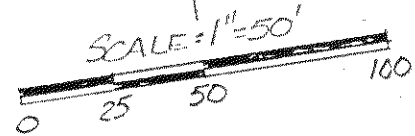

BEARINGS ARE BASED ON AN ASSUMED MERIDIAN.

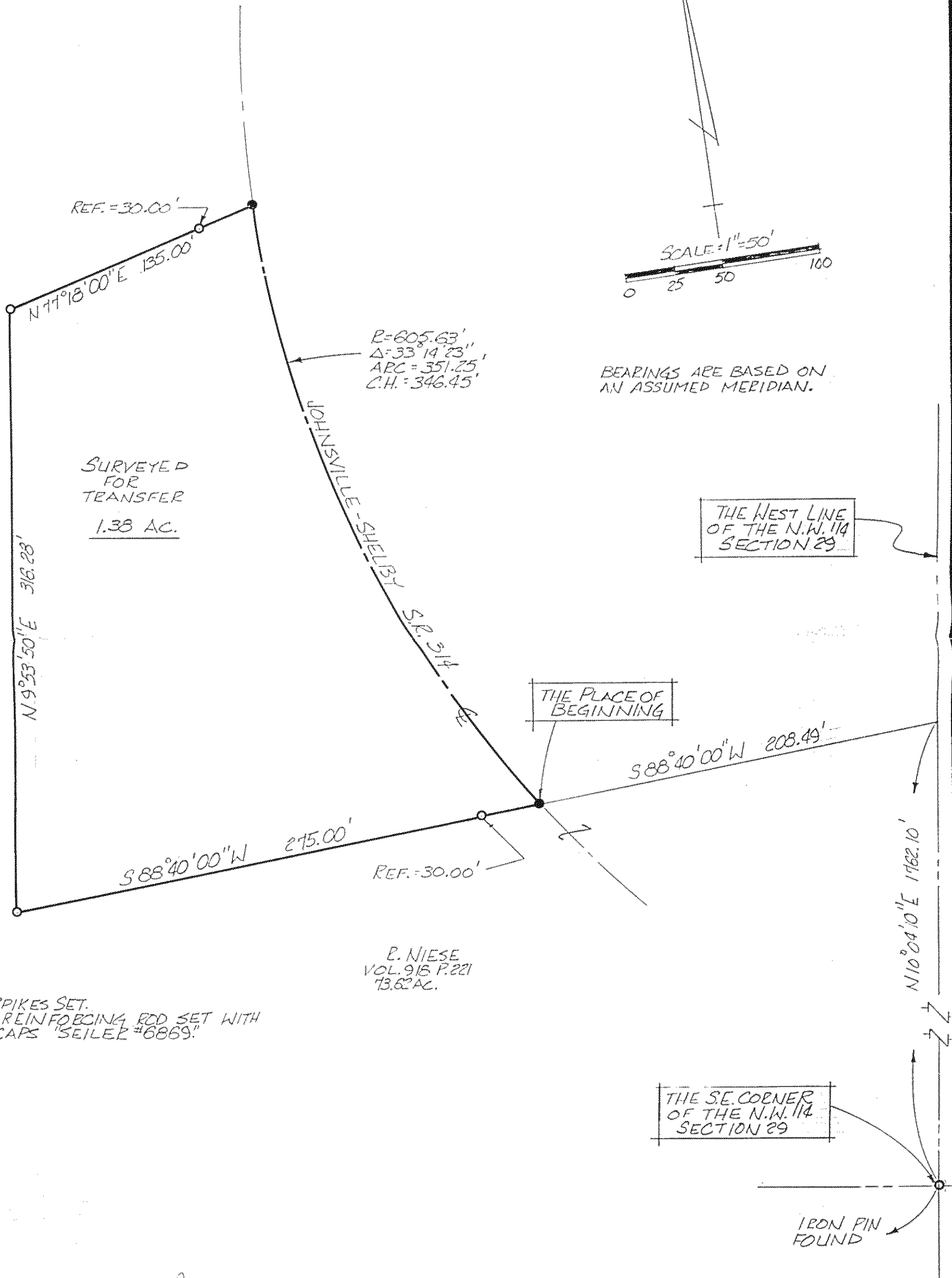

SURVEYED FOR TRANSFER  
1.38 AC.

THE WEST LINE OF THE N.W. 1/4 SECTION 29

THE PLACE OF BEGINNING

THE S.E. CORNER OF THE N.W. 1/4 SECTION 29

IRON PIN FOUND

P. NIESE  
VOL. 915 P. 221  
13.62 AC.

- PK. SPIKES SET.
- 5/8"  $\phi$  REINFORCING ROD SET WITH I.D. CAPS "SEILER #6869."

*Douglas C. Seiler*  
 SURVEY BY: DOUGLAS C. SEILER  
 REG. SURVEYOR # 6869  
 52 1/2 NORTH MAIN ST.  
 MANSFIELD, OHIO  
 (419) 525-3644

SURVEY PLAT FOR PROPERTY TRANSFER	
NIESE	
PT. N.W. 1/4 SECTION 29, T. 22, R. 19 SHARON TOWNSHIP RICHLAND COUNTY, OHIO	
DATE: JULY 10, 1989	SCALE: 1"=50'
DRAW. NO. 892308	DRAWN BY: JAA