

PLAT OF PROPERTY SURVEY

FRANCIS FRY

PART OF THE SOUTHWEST QUARTER OF SECTION TWENTY-SIX (26)  
TOWNSHIP TWENTY-ONE (21), RANGE TWENTY (20)  
SHARON TOWNSHIP, RICHLAND COUNTY, OHIO

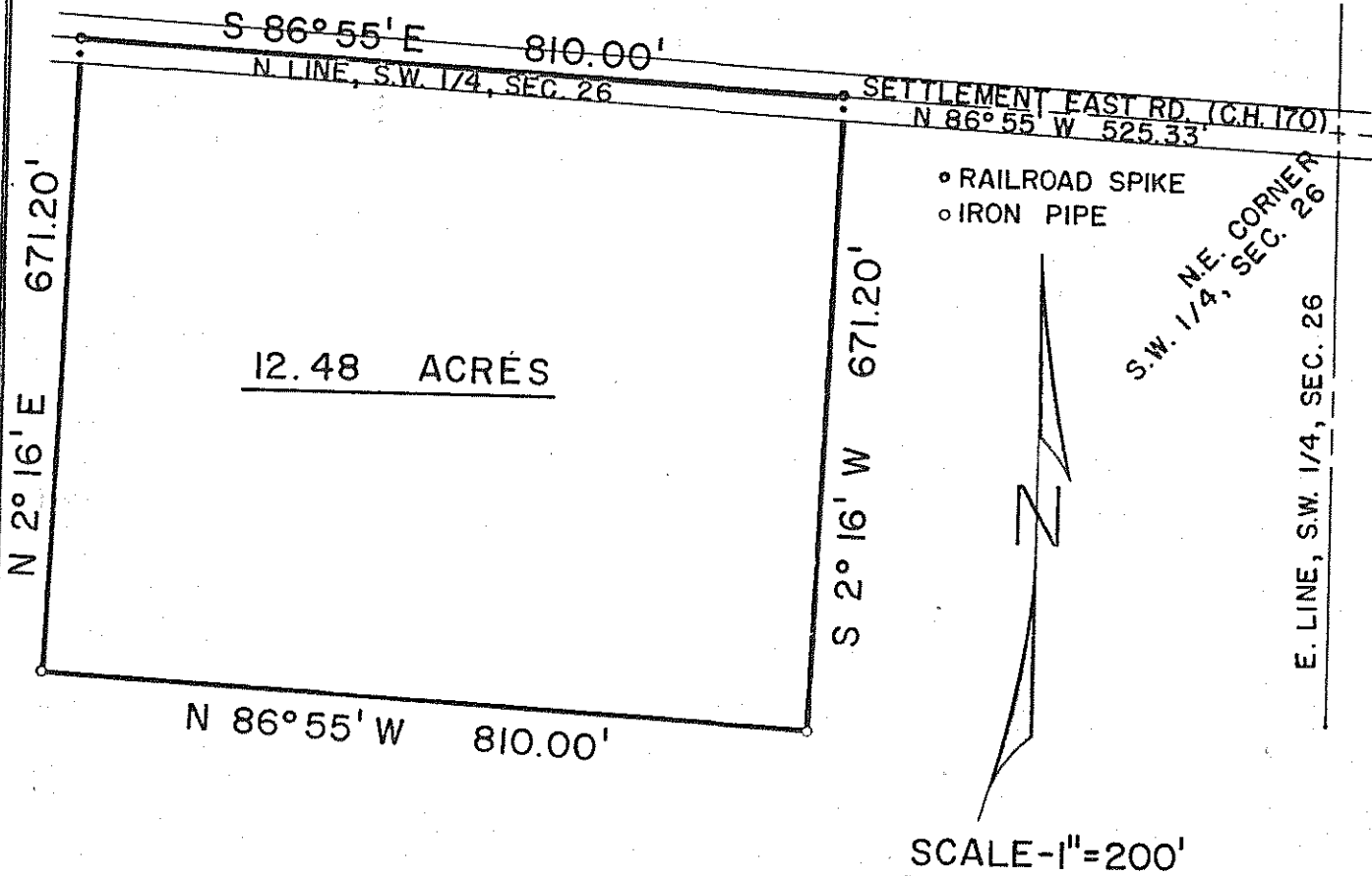

DESCRIPTION: Being part of the Southwest Quarter of Section Twenty-six (26), Township Twenty-one (21), Range Twenty (20), Sharon Township, Richland County, Ohio and being more particularly described as follows:

Beginning for the same at a point which is the northeast corner of the Southwest Quarter of Section Twenty-six (26); thence  $N 86^{\circ}55' W$  along the centerline of Settlement East Road (County Highway No. 170) which is also the north line of the Southwest Quarter of Section Twenty-six (26) a distance of 525.33 feet to a railroad spike which is the real point of beginning of the parcel herein described; thence  $S 2^{\circ}16' W$  a distance of 671.20 feet to an iron pipe; thence  $N 86^{\circ}55' W$  on a line parallel to the centerline of Settlement East Road a distance of 810.00 feet to an iron pipe thence  $N 2^{\circ}16' E$  on a line parallel to the east line of said parcel a distance of 671.20 feet to a railroad spike in the centerline of Settlement East Road; thence  $S 86^{\circ}55' E$  along the centerline of Settlement East Road a distance of 810.00 feet to a railroad spike which is the real point of beginning and containing 12.48 acres, more or less, but subject to all legal easements and public right-of-ways now on record.

Certification: I hereby certify that a survey was made of the above parcel and iron pipe and railroad spikes placed as indicated.

F. E. KROCKA AND ASSOCIATES

*Fred E. Krocka*

Fred E. Krocka

Ohio Registered Surveyor No. 3702

Date: December 4, 1973