

PAUL SCHROEDER SURVEY

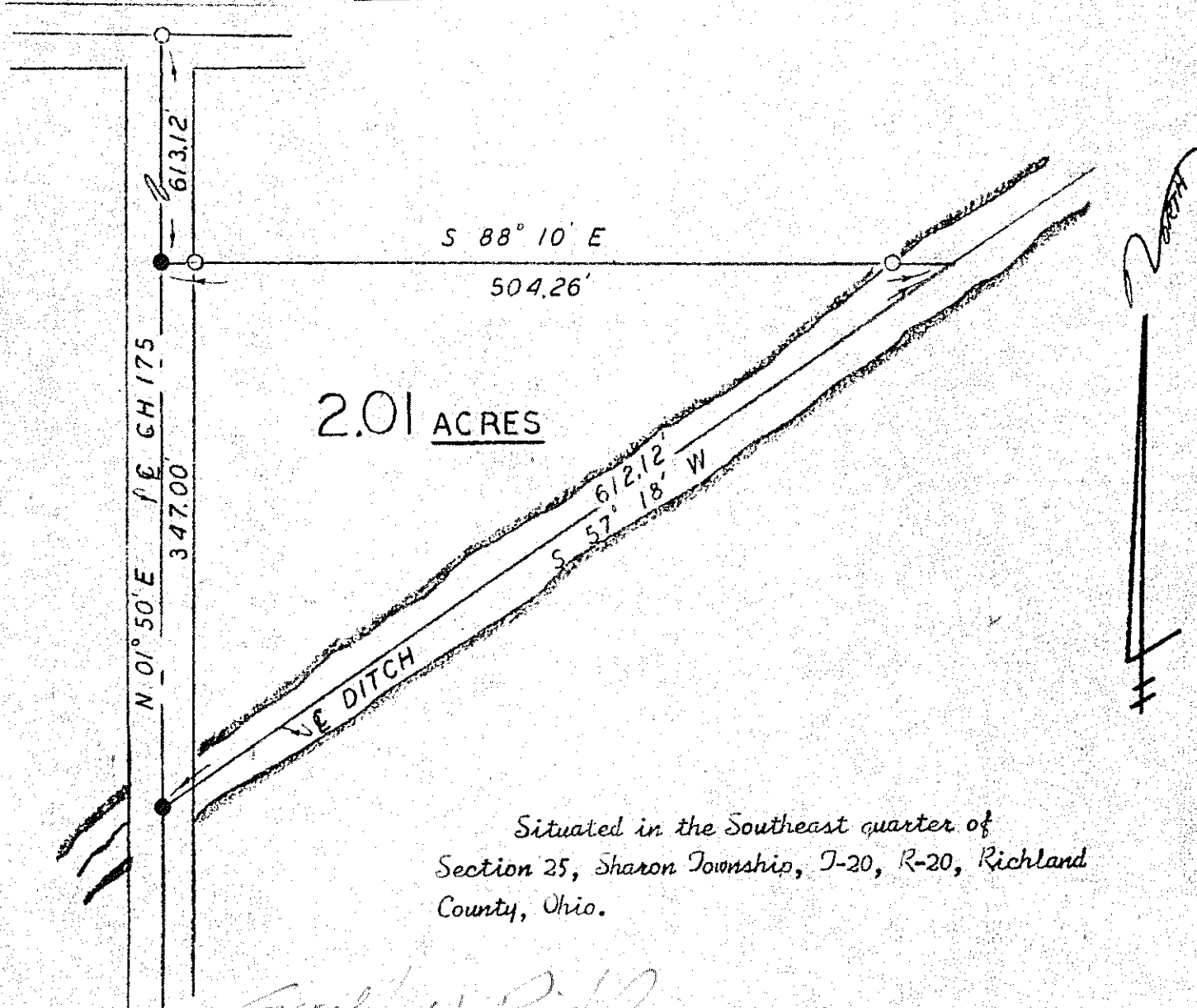

*Situated in the Southeast quarter of
Section 25, Sharon Township, T-20, R-20, Richland
County, Ohio.*

Gerald W. Riedel

Gerald W. Riedel
Ohio Reg. Surveyor 5817

○ - Iron pin
● - Railroad spike
Scale: 1" to 100'
June 7, 1978

SR.