

MICHAEL LANNI

PART OF THE NORTHWEST QUARTER, SECTION TWENTY-SIX (26)
TOWNSHIP TWENTY-ONE (21), RANGE TWENTY (20)
SHARON TOWNSHIP, RICHLAND COUNTY, OHIO

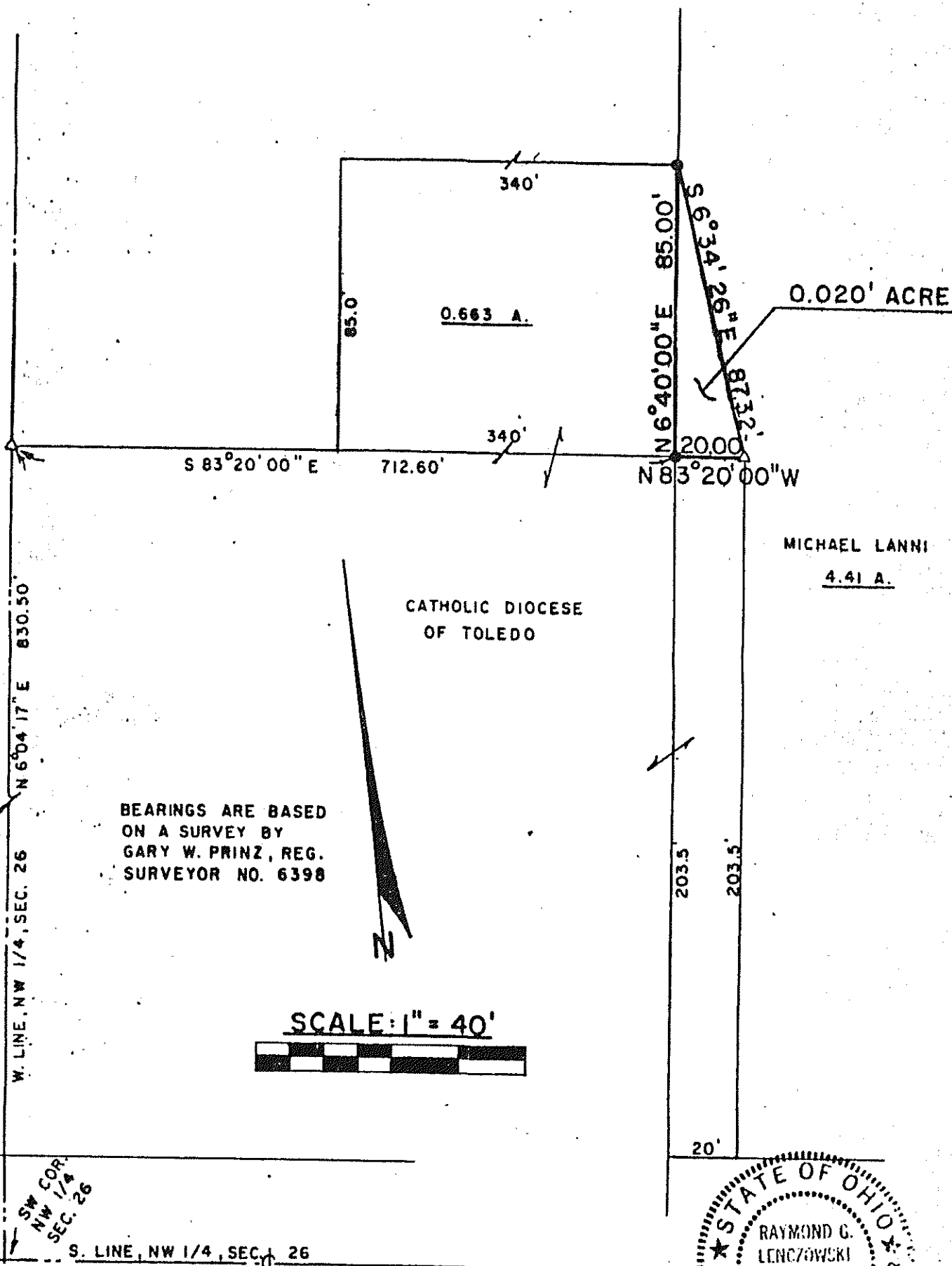

S. R. 61 - 60'

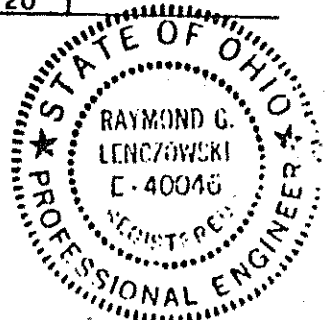

LEGEND

- △ - IRON PIN FOUND WITH CAP "GWP 6398"
- ⊙ - STATE OF OHIO R/W MONUMENT FOUND
- - 5/8" IRON PIN SET WITH CAP STAMPED "6687, 6991"

PREPARED BY
F. E. KROCKA & ASSOCIATES

Raymond G. Lenczowski
 RAYMOND G. LENCZOWSKI
 REGISTERED OHIO SURVEYOR NO. 6687
 DATE: APRIL 17, 1986