

MICHAEL LANNI

PART OF THE NORTHWEST QUARTER, SECTION TWENTY-SIX(26)
TOWNSHIP TWENTY-ONE(21), RANGE TWENTY(20)
SHARON TOWNSHIP, RICHLAND COUNTY, OHIO

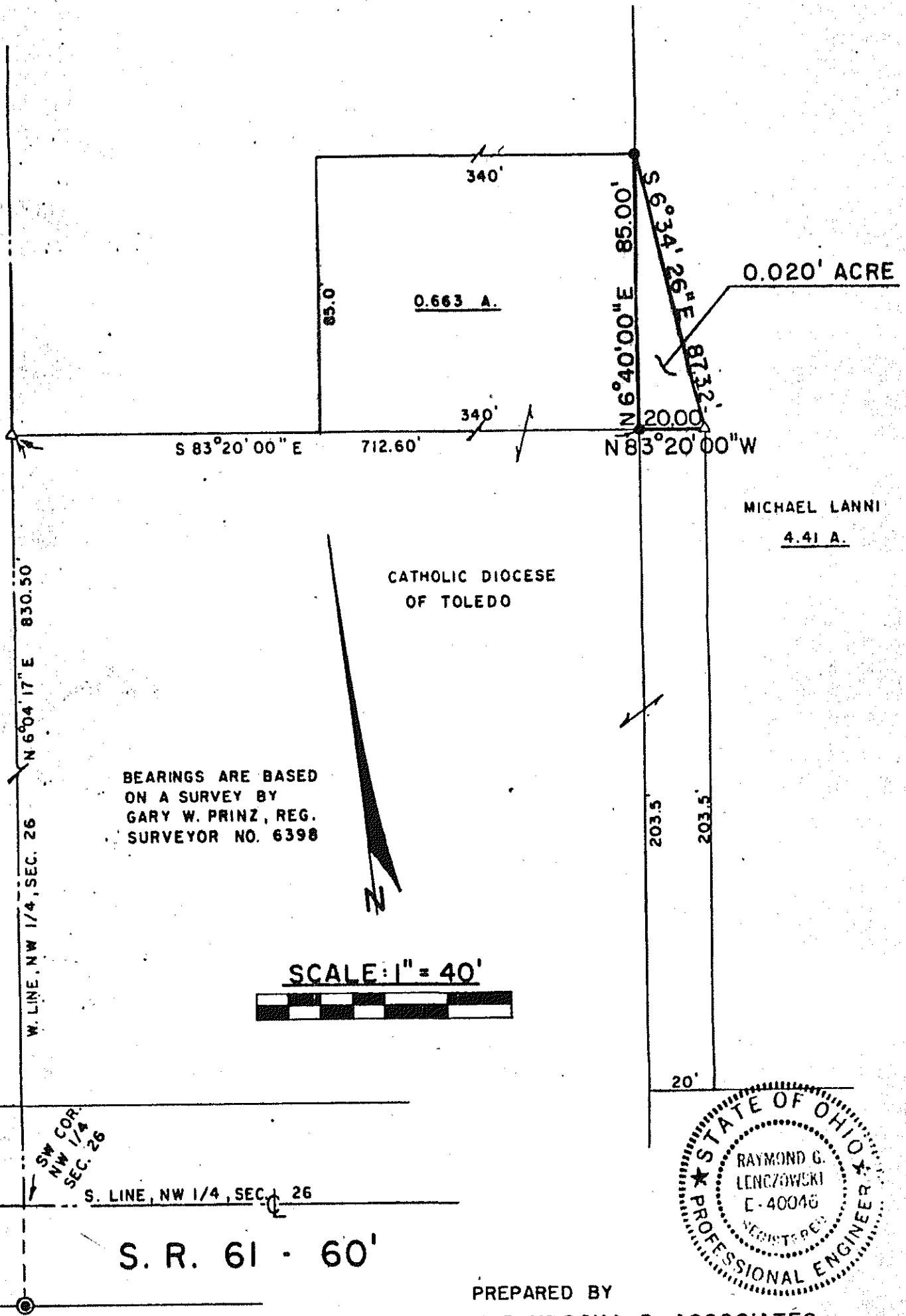

BEARINGS ARE BASED
ON A SURVEY BY
GARY W. PRINZ, REG.
SURVEYOR NO. 6398

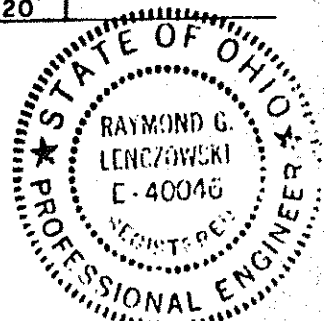
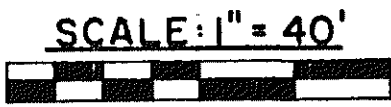

S. R. 61 - 60'

LEGEND

- △ - IRON PIN FOUND WITH CAP "GWP 6398"
- ⊙ - STATE OF OHIO R/W MONUMENT FOUND
- - 5/8" IRON PIN SET WITH CAP STAMPED "6687, 6991"

PREPARED BY
F. E. KROCKA & ASSOCIATES
Raymond G. Lenczowski
RAYMOND G. LENCZOWSKI
REGISTERED OHIO SURVEYOR NO. 6687
DATE: APRIL 17, 1986