

SURVEY FOR PAUL SCHROEDER

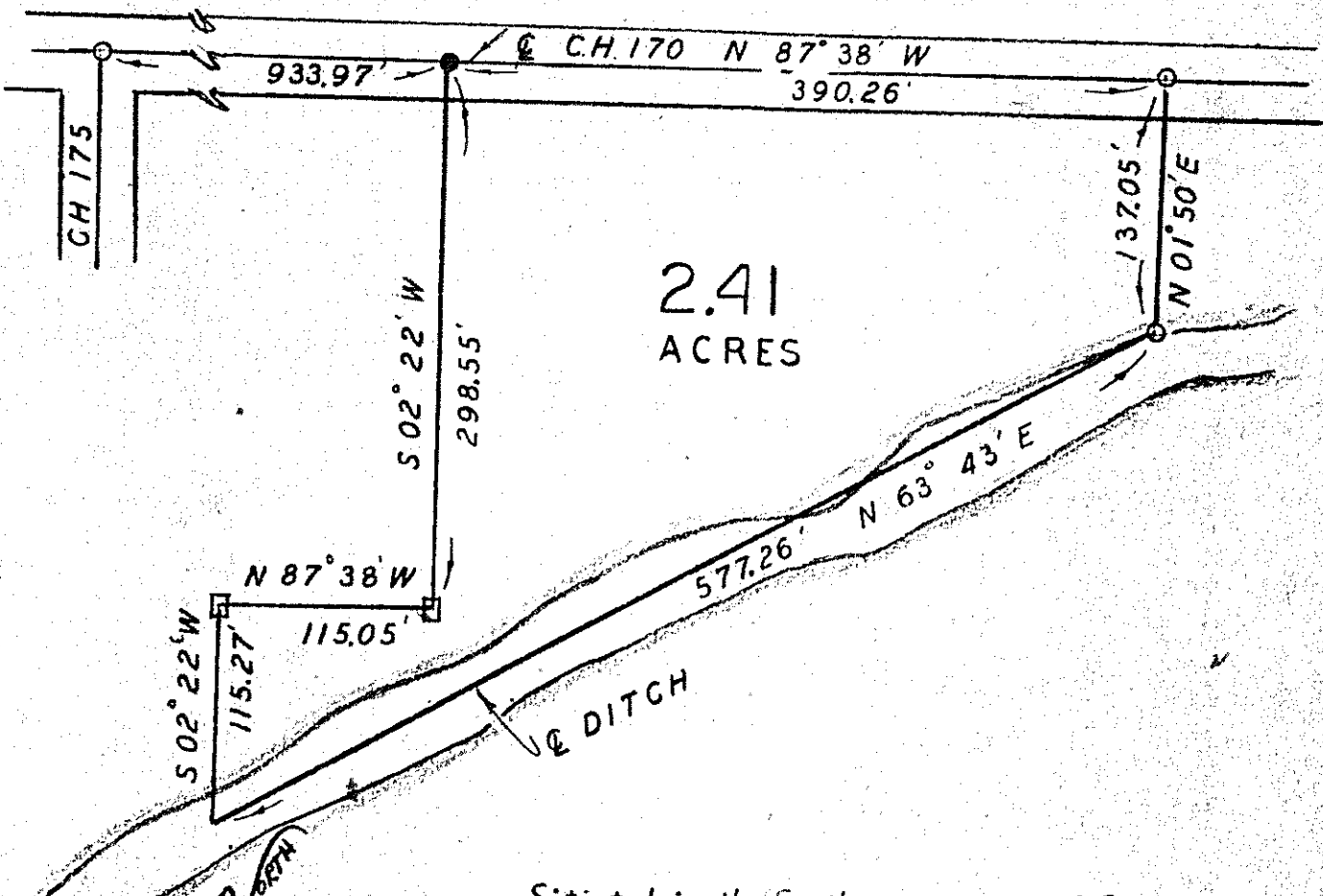

*Situated in the Southeast quarter of Section 25,
Sharon Township, T-20, Rq.-20, Richland County, Ohio.*

- - Wood stake
 - - Iron pin
 - - Railroad spike
- May 19, 1978
Scale: 1" to 100'

Gerald W. Riedel
Ohio Reg. surveyor 5817

Gerald W. Riedel

54