

0' 100'
SCALE: 1" = 100'

NORTH

A. X. FINNEGAN
37.19[±] AC. 720/657

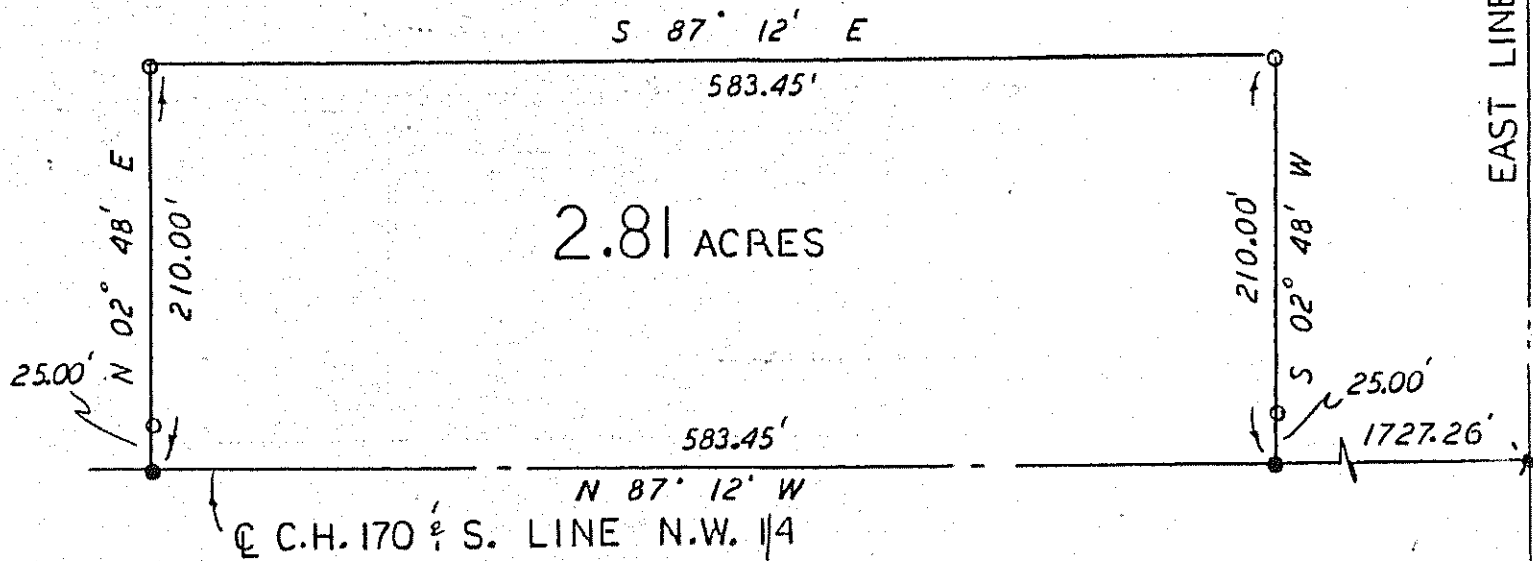

EAST LINE N.W. 1/4 SEC. 25
C H 175

NORTHWEST QUARTER
SEC. 25, T.-21, R.-20
SHARON TOWNSHIP
RICHLAND COUNTY
OHIO

[Handwritten Signature]

Steven H. Riedel
Ohio registered surveyor 7016
May 21, 1990

legend:

- - 3/4 inch rebar w/cap stamped "PS 7016" set
- - Railroad spike set
- ⊙ - Existing iron pin

