

SURVEY FOR FRANCIS FRY

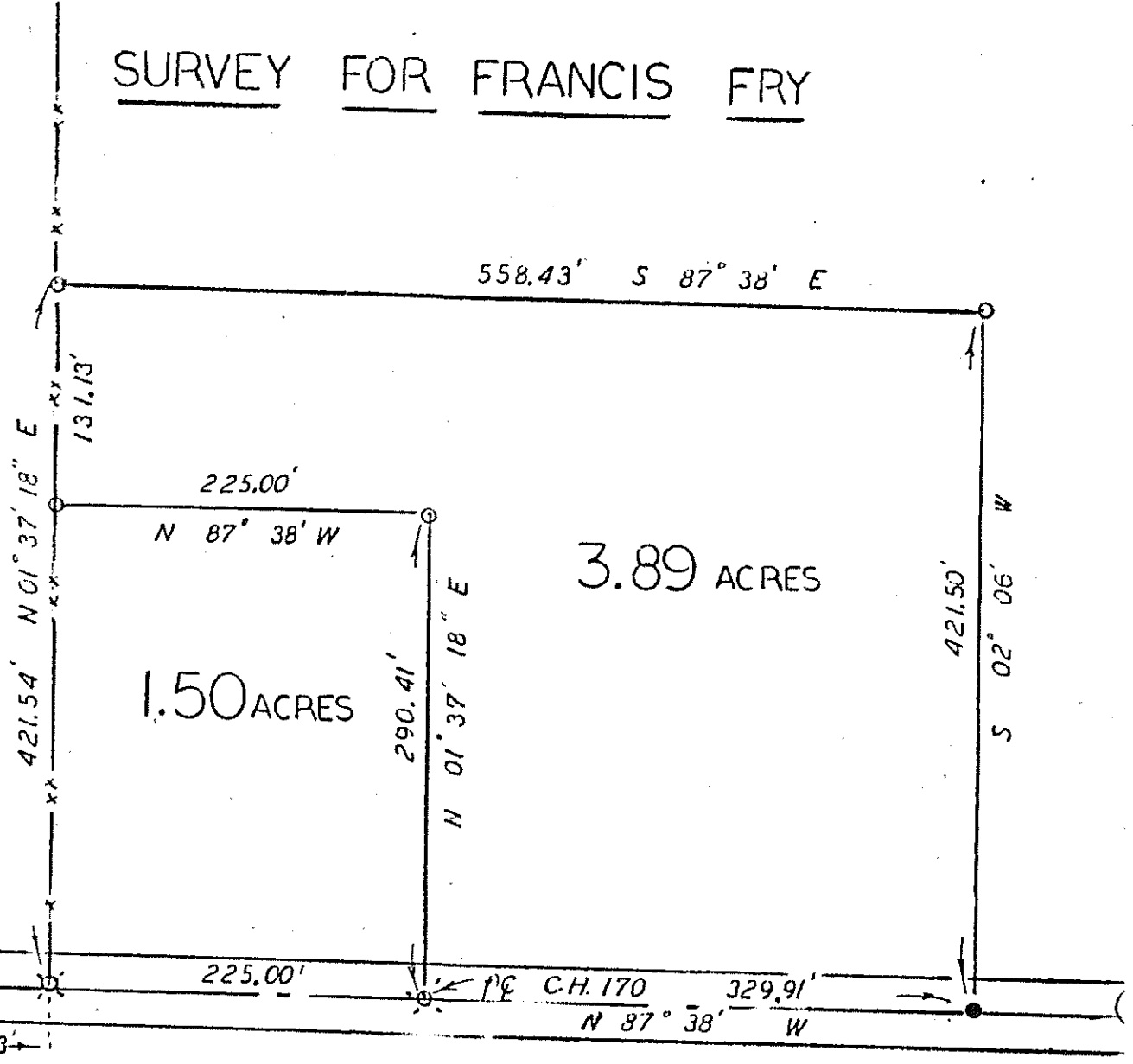

Situating in the Northeast quarter of Section 25,
 Sharon Township, Tp. 21, Rq. 20, Richland County, Ohio.

- ⊗ - EXISTING IRON PIPE
 - - Iron pin
 - - Railroad spike
- Gerald W. Riedel
 Ohio surveyor 5817
 Scale: 1" to 100'
 June 18, 1980.
 end

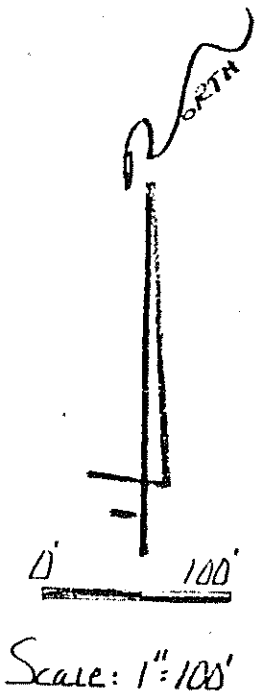
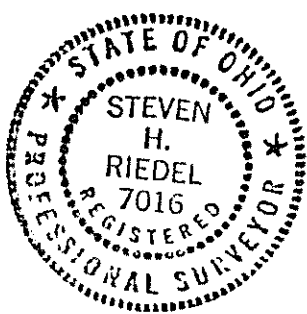

STEVE RIEDEL

SR