

SURVEY PLAT FOR PROPERTY TRANSFER
 THE HEITZMAN ORGANIZATION
 PART SW 1/4 SECTION 24
 SHARON TOWNSHIP
 RICHLAND COUNTY,
 OHIO
 DATE: JULY 22, 1967 SCALE: 1"=100'
 DRAWING NO: 67313 DRAWN BY: JAS

SURVEY BY: JUSTIN A. SELER
 REG. SURVEYOR # 4421
Justin A. Seler

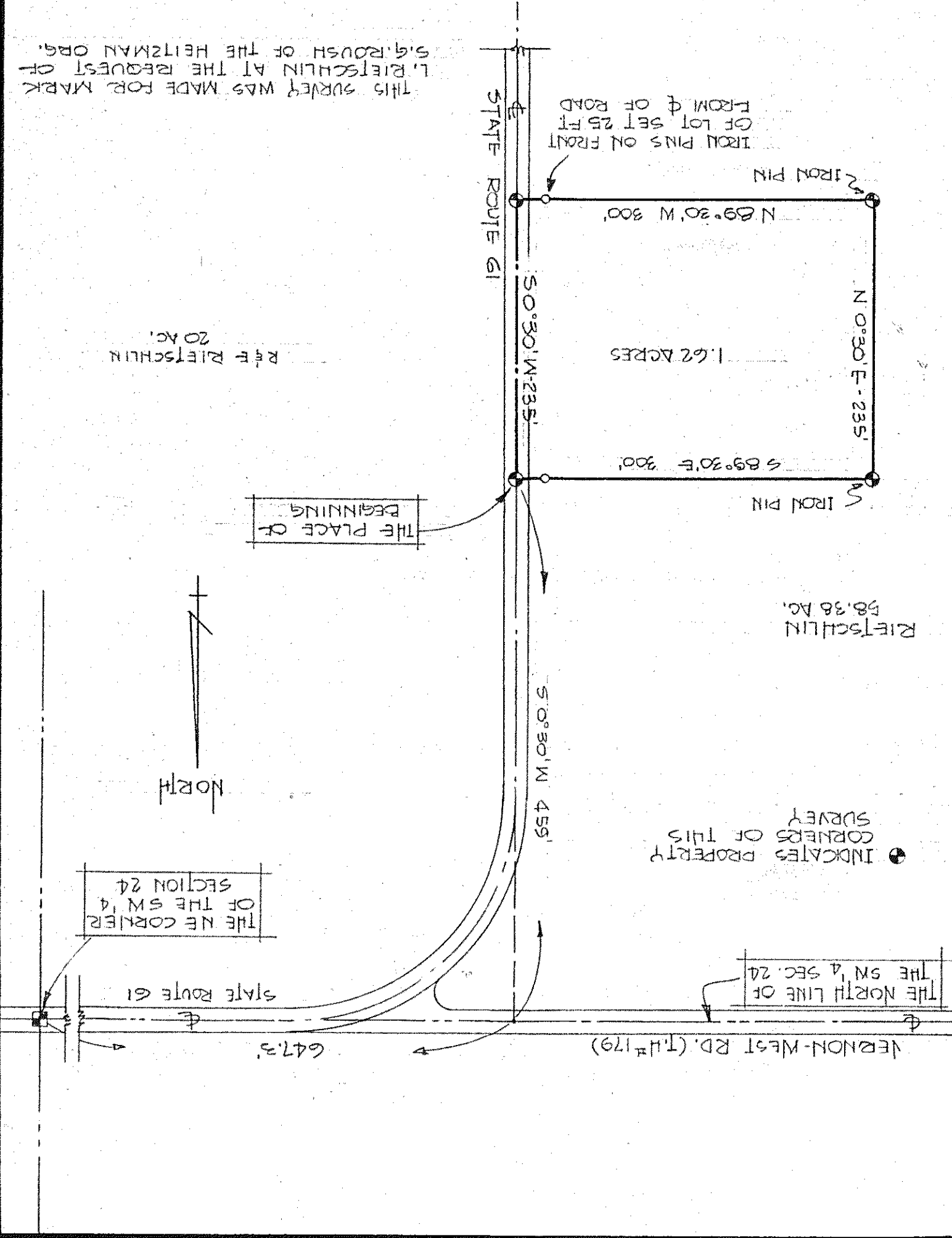
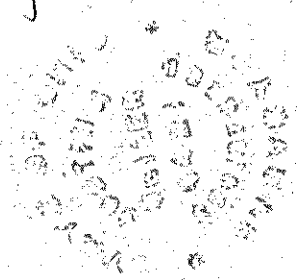

THIS SURVEY WAS MADE FOR MARK L. RIEJSCHLIN AT THE REQUEST OF S. G. ROUSH OF THE HEITZMAN ORG.

REF RIEJSCHLIN 20 AC.