

PLAT OF PROPERTY SURVEY
PATRICK NEEDS
 PART OF THE SOUTHEAST QUARTER, SECTION TWENTY-FOUR(24)
 TOWNSHIP TWENTY-ONE(21), RANGE TWENTY(20)
 SHARON TOWNSHIP, RICHLAND COUNTY, OHIO

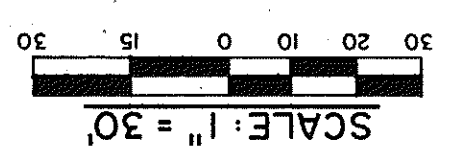

EASEMENT AREA
 SEE ENLARGED DRAWING

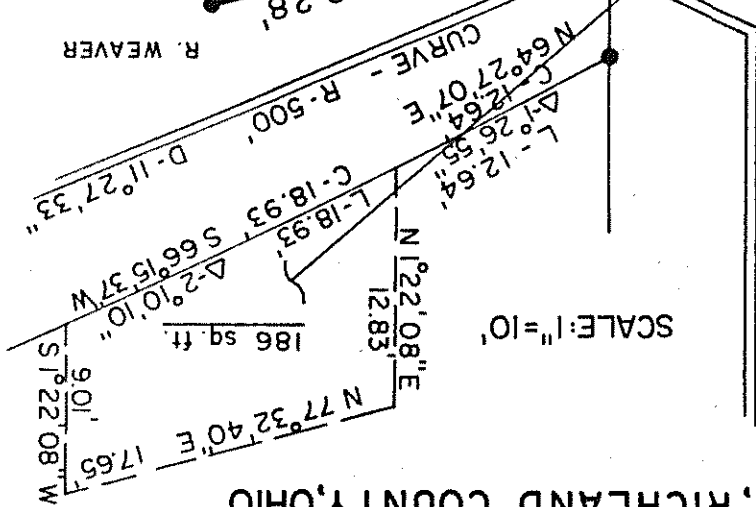
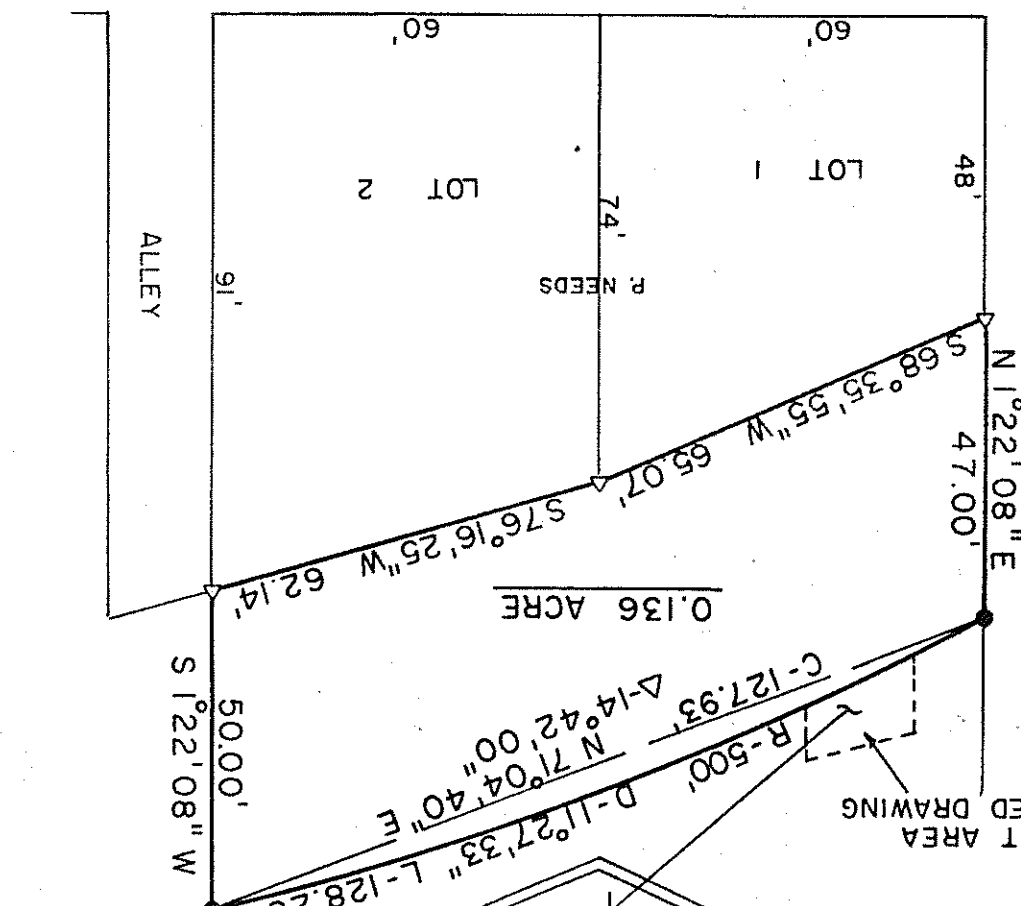

CLEVELAND ST. - 60'

BEARINGS ARE BASED ON
 A SURVEY BY F. E. KROCKA &
 ASSOCIATES, DATED DEC. 30, 1985

CRALL ST. - 60'

LEGEND
 Δ - IRON PIN FOUND
 ● - 5/8" IRON PIN SET WITH
 CAP STAMPED "6687, 6991"

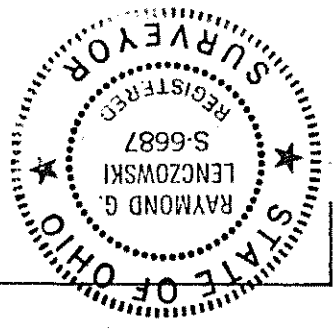

PREPARED BY
 F. E. KROCKA & ASSOCIATES

RAYMOND G. LENCOZOWSKI
 REGISTERED OHIO SURVEYOR NO. 6687
 DATE: MAY 8, 1986