

JAMES D. MAWHORR
 REG. SURVEYOR NO. 6690
 OCTOBER 14, 1984

SURVEY PLAT OF 1.50 ACRES
 PART OF S.W. 1/4 SEC. 24 T21 R22
 SHARON TOWNSHIP
 RICHLAND COUNTY, OHIO
 SURVEY FOR M. RIETSCHLIN

NORTH
 SCALE 1"=50'
 O IRON PIN SET

N. 89°30' W 676'
 NORTH LINE S.E. 1/4 OF S.W. 1/4 SEC. 24
 L. RIETSCHLIN
 N.E. CORNER OF
 S.E. 1/4 OF S.W. 1/4
 OF SEC. 24 T21
 M. & L. RIETSCHLIN

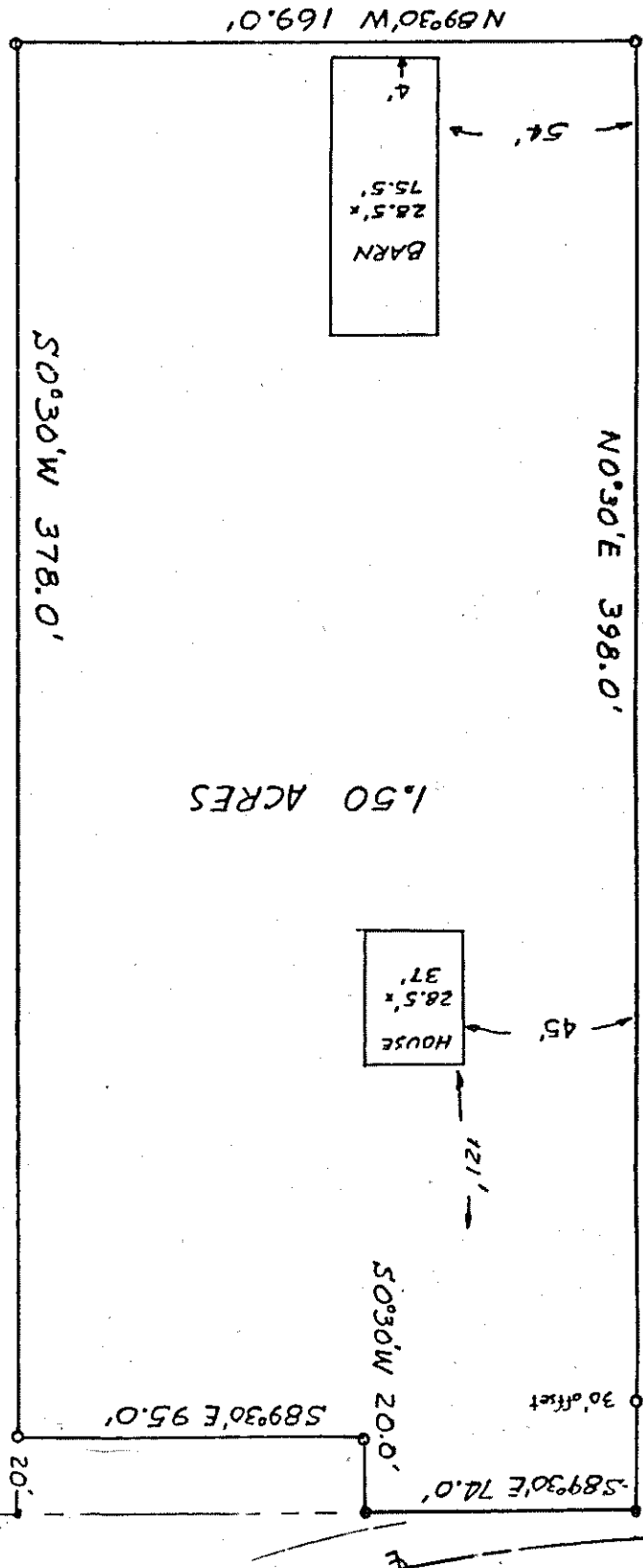

20'

50°30' W 20.0'

S 89°30' E 74.0'