

NORMAN L. WOLFE  
COUNTY AUDITOR

OFFICE OF  
RICHLAND COUNTY AUDITOR  
MANSFIELD, OHIO  
PHONE 1521-6

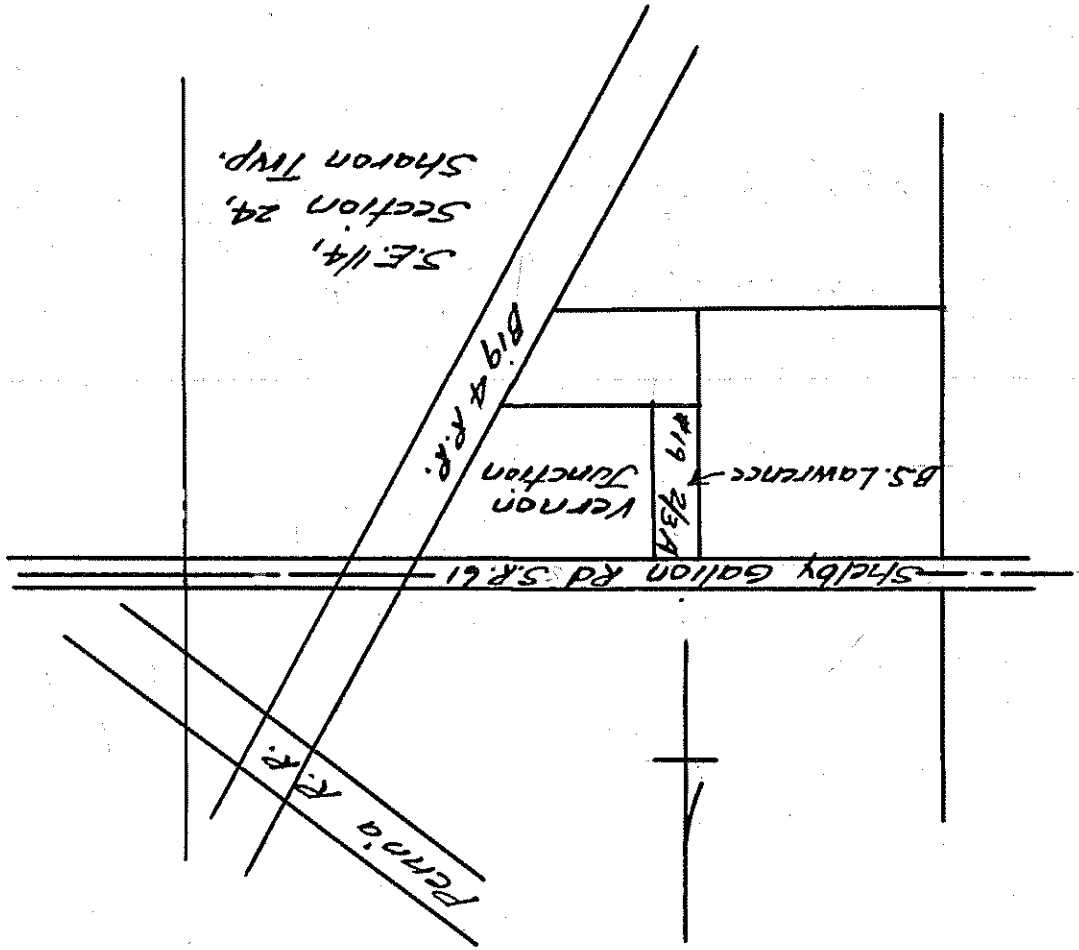

Mansfield, Ohio, June 10, 1947

I hereby certify that, after diligent search of all available records I find that the tract, known as #19, B. S. Lawrence, 2/3 A., as shown above, does not exist.

*Norman L. Wolfe*  
County Tax Map Draftsman.