

Steven H. Riedel  
Ohio registered surveyor 7016  
February 9, 1988

*Steven H. Riedel*

- - 5/8" rebar w/cap stamped "PS 7016" set
- - Existing iron pin
- ✕ - Existing survey nail

LEGEND:

SOUTHEAST QUARTER  
SECTION 24, TP. 21, RG. 20  
SHARON TOWNSHIP  
RICHLAND COUNTY, OHIO

VERNON JUNCTION  
VOL. 3 PG. 22

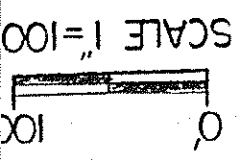
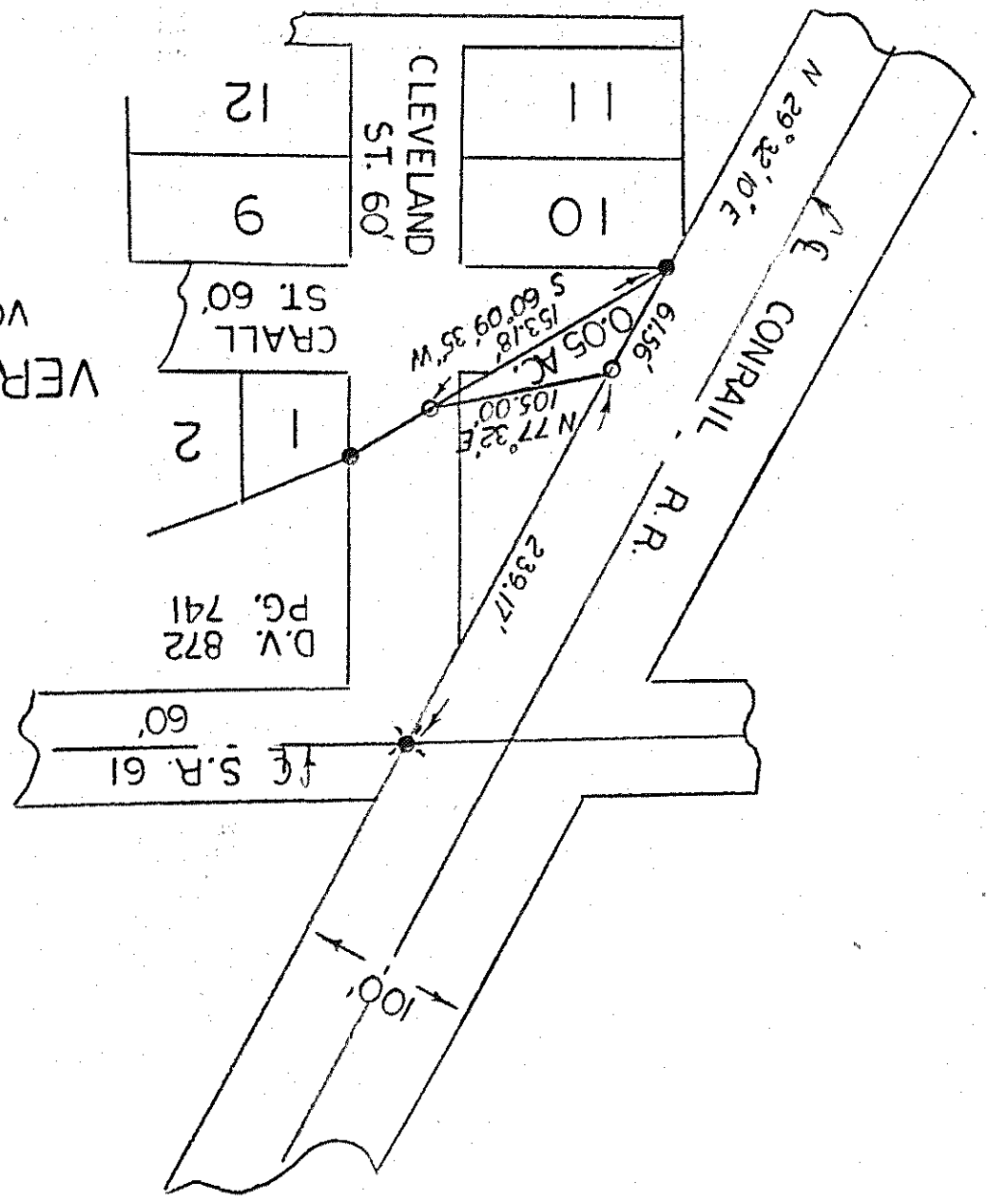

NORTH