

# PATRICK NEEDS

PART OF THE SOUTHEAST QUARTER, SECTION TWENTY-FOUR(24)  
TOWNSHIP TWENTY-ONE(21), RANGE TWENTY(20)  
SHARON TOWNSHIP, RICHLAND COUNTY, OHIO

SCALE: 1" = 30'

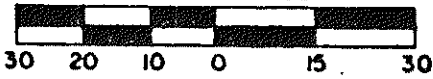

SCALE: 1" = 10'

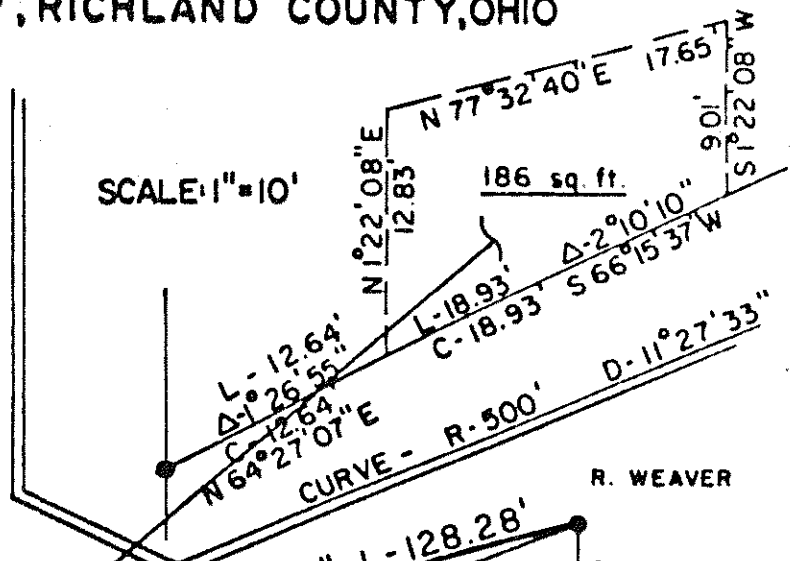

EASEMENT AREA  
SEE ENLARGED DRAWING

CLEVELAND ST. - 60'

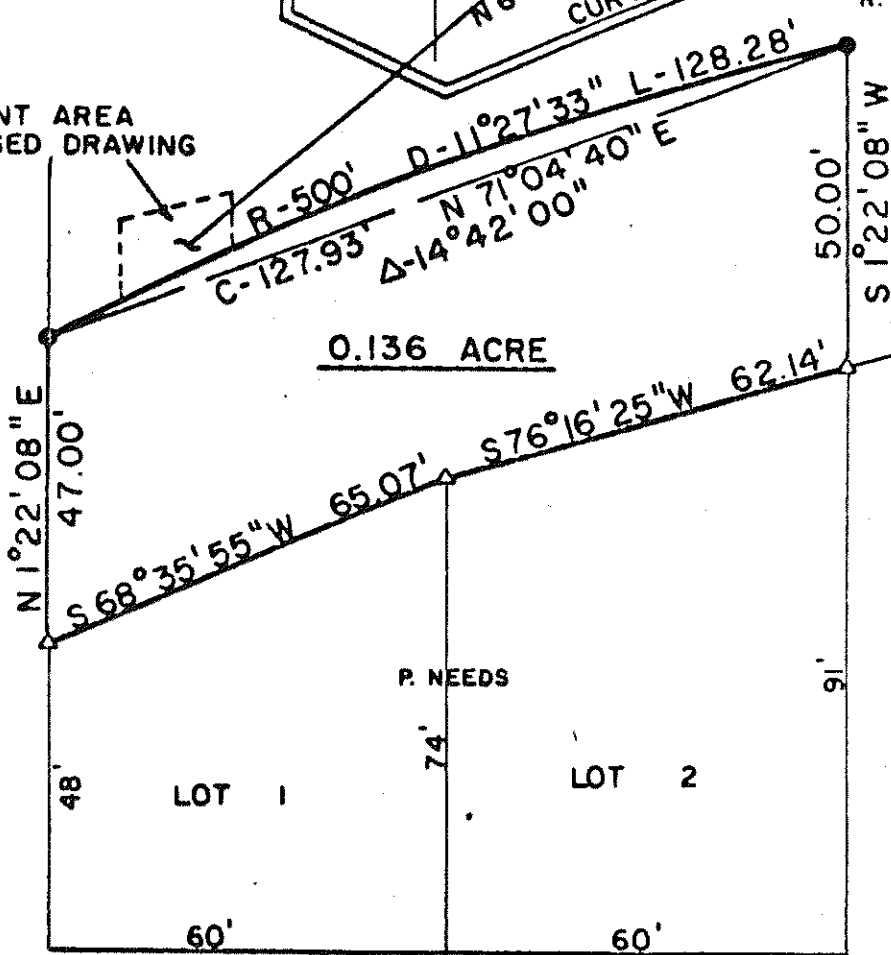

R. WEAVER

P. NEEDS

CRALL ST. - 60'

BEARINGS ARE BASED ON  
A SURVEY BY F. E. KROCKA &  
ASSOCIATES, DATED DEC. 30, 1985.



### LEGEND

- Δ - IRON PIN FOUND
- - 5/8" IRON PIN SET WITH CAP STAMPED "6687, 6991"

PREPARED BY  
F. E. KROCKA & ASSOCIATES

*Raymond G. Lenczowski*  
RAYMOND G. LENCZOWSKI  
REGISTERED OHIO SURVEYOR NO. 6687  
DATE: MAY 8, 1986