

PART OF PROFESSIONAL SURVEY
ROBERT WEAVER
 PART OF THE NORTHWEST AND SOUTHWEST
 QUARTERS OF SECTION NINETEEN (19)
 TOWNSHIP TWENTY-TWO (22), RANGE NINETEEN (19)
 AND PART OF THE NORTHEAST AND SOUTHWEST
 QUARTERS OF SECTION TWENTY-FOUR (24)
 TOWNSHIP TWENTY-ONE (21), RANGE TWENTY (20)
 SHARON TOWNSHIP, RICHLAND COUNTY, OHIO

- ① N 80° 44' 18" W 121.14'
- ② N 85° 56' 33" W 60.06'
- ③ S 83° 08' 02" W 121.24'
- ④ S 76° 05' 06" W 18.07'
- ⑤ S 76° 16' 25" W 62.14'
- ⑥ S 68° 35' 55" W 65.07'

B. B. F. ECKARDT
 DEED VOL. 600; PG. 437

N. ROBERTS
 DEED VOL. 851; PG. 516

E. MOSLEY
 DEED VOL. 447; PG. 561

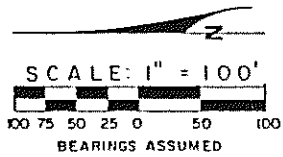
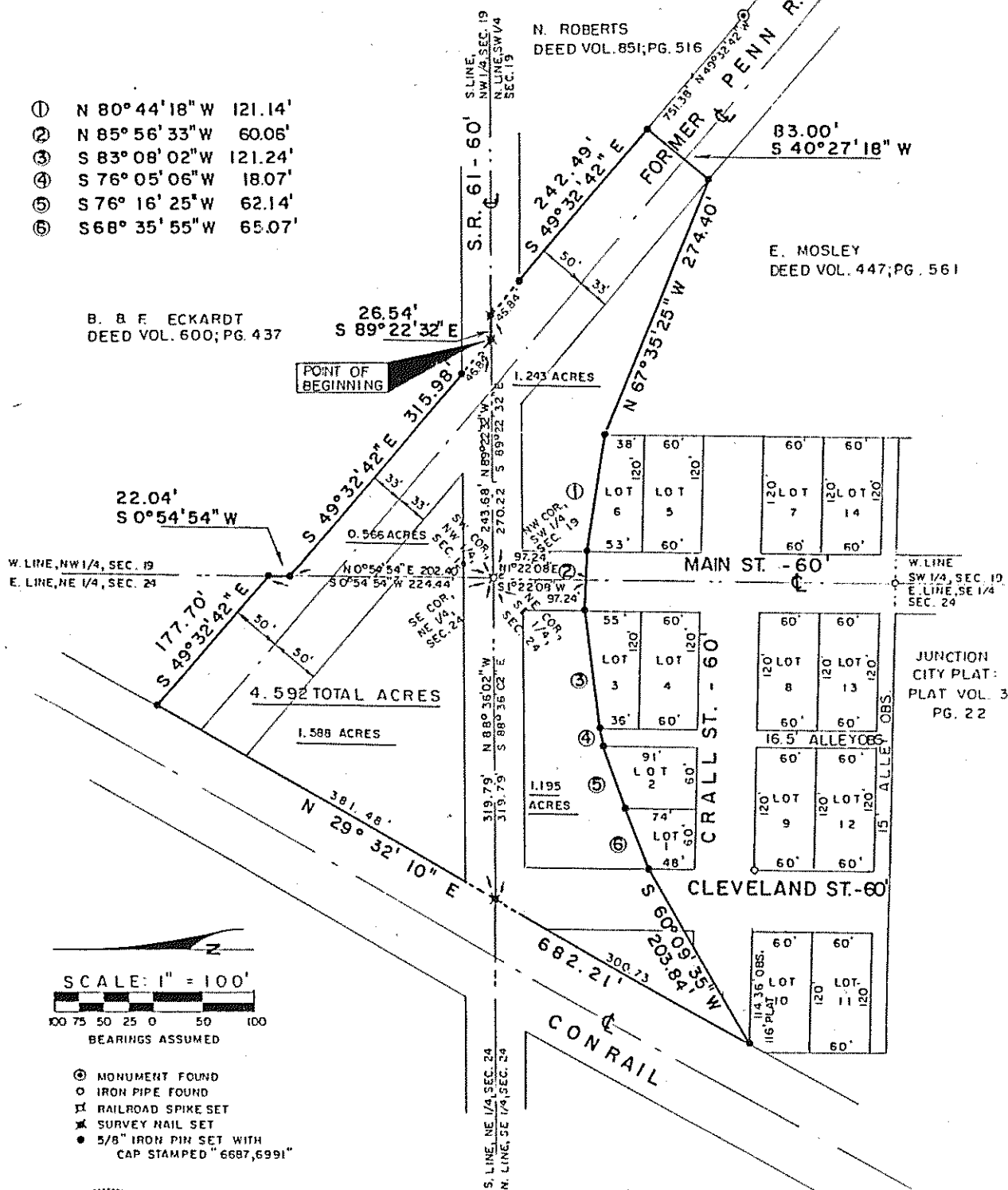

- ⊙ MONUMENT FOUND
- IRON PIPE FOUND
- ⊠ RAILROAD SPIKE SET
- ✱ SURVEY NAIL SET
- 5/8" IRON PIN SET WITH CAP STAMPED "6687,6991"

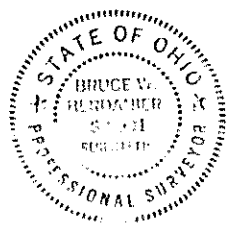

PREPARED BY:
 F. E. KROCKA & ASSOCIATES
Bruce W. Berdanier
 BRUCE W. BERDANIER
 OHIO REGISTERED SURVEYOR NO. 6991
 DATE: DECEMBER 30, 1985

NOTE: THE RIGHTS-OF-WAY FOR MAIN STREET AND CLEVELAND STREET SOUTH OF STATE ROUTE 61 AND NORTH OF VERNON JUNCTION ARE SHOWN ON RICHLAND COUNTY TAX MAPS. HOWEVER, NO DEDICATION RECORD WAS FOUND.