

SURVEY FOR JAMES FINNEGAN

O - Iron pin
 October 16, 1978
 Scale: 1" to 60'

Gerald W. Riedel
 Ohio Surveyor 5817
Gerald W. Riedel

Situated in the Northwest quarter of Section 24,
 T-21, Rg. - 20, Sharon Township, Richland County, Ohio.
 This survey referenced to a survey recorded in Deed bk. 684, Pg. 390,
 Richland County Recorder's Office.

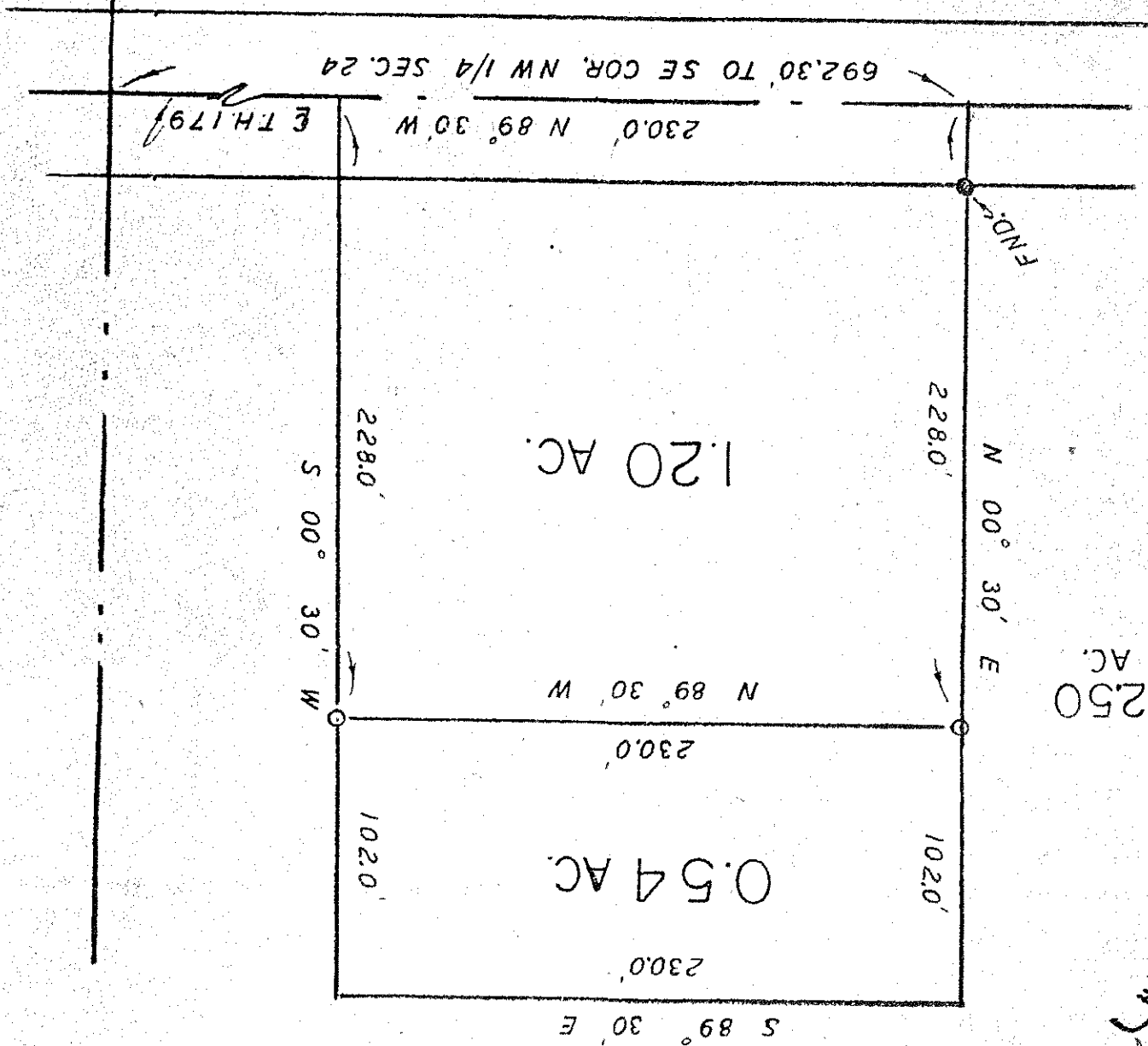

58