

SURVEY FOR RAYMOND LEAVER
 PART NE 1/4, SECTION 23, T21N, R20E
 SHARON TOWNSHIP
 RICHLAND COUNTY, OHIO
 DATE: SEPT 9, 1987
 SCALE: 1"=200'
 DRAWN BY: JCS

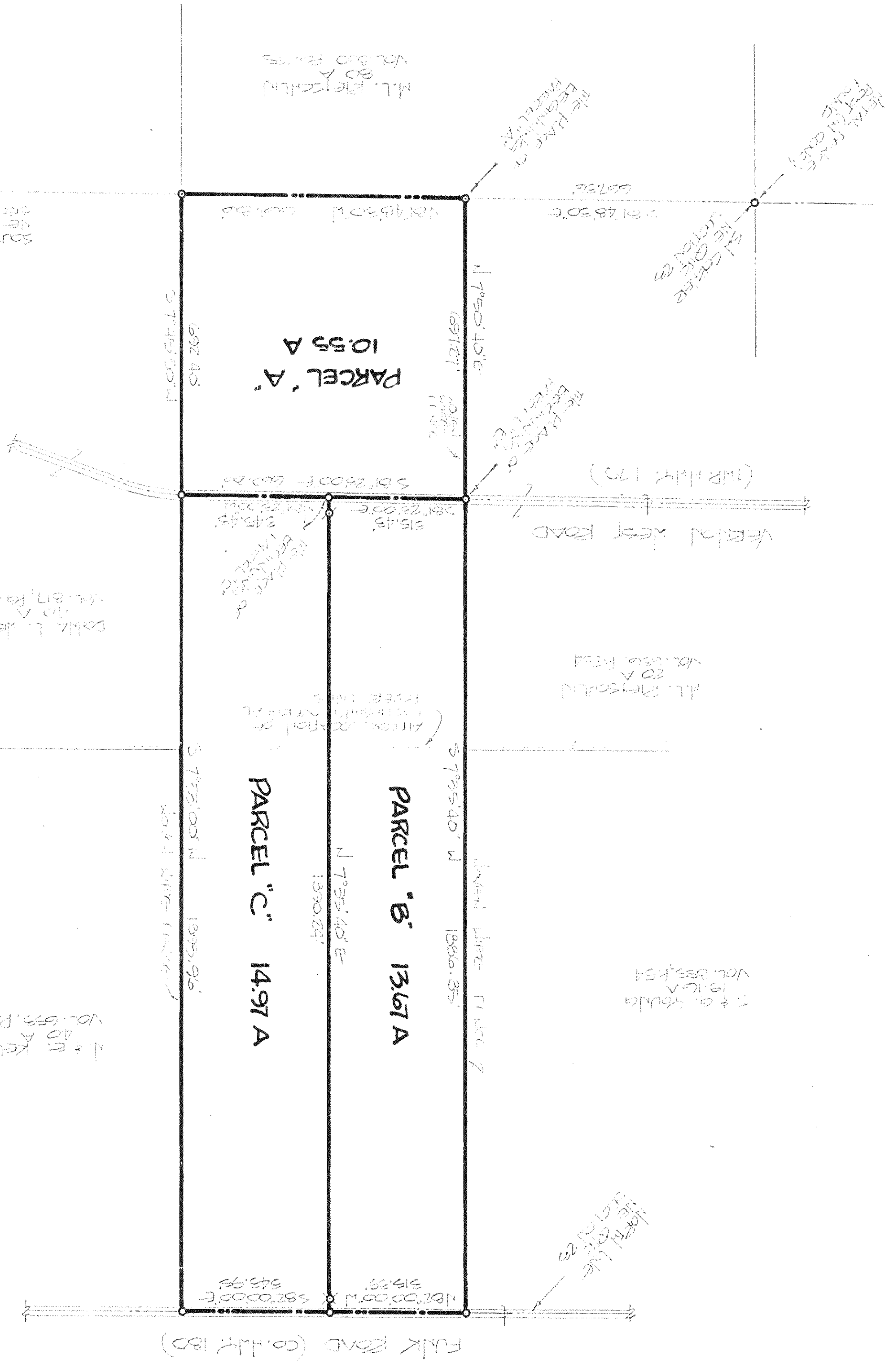

SURVEY BY: Douglas C. Keller
 52 1/2 HOFFMAN STREET
 MANASSA, OHIO 44860
 (419) 525-3744
 DATE: 9/10/87

- 1/2" ROAD MARK, SET
 - 1/2" ROAD SET, 2" TO 4"
 - 1/2" ROAD SET, 2" TO 4"
 - 1/2" ROAD MARK, SET
- ROAD PINS SET ARE 3/8" RODS WITH
 CAPS STAMPED "501111"



SCALE: 1"=200'
 0 100 200 300 400



READINGS ARE EXCEL
 ONLY TO BE USED FOR
 ANGULAR DETERMINATION.