

PLAT OF PROPERTY SURVEY  
FOR

ELMER R. EBERSOLE  
PART OF THE SOUTHWEST QUARTER, SECTION TWENTY (20)  
TOWNSHIP TWENTY-TWO (22), RANGE NINETEEN (19)  
SHARON TOWNSHIP, RICHLAND COUNTY, OHIO

S.R. 61

N. LINE, SW 1/4, SEC. 20

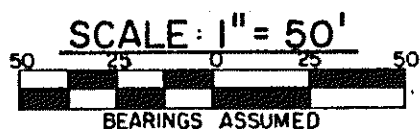

**LEGEND**

- IRON PIPE FOUND
- IRON PIN SET WITH CAP  
STAMPED "FEK & A 6687"

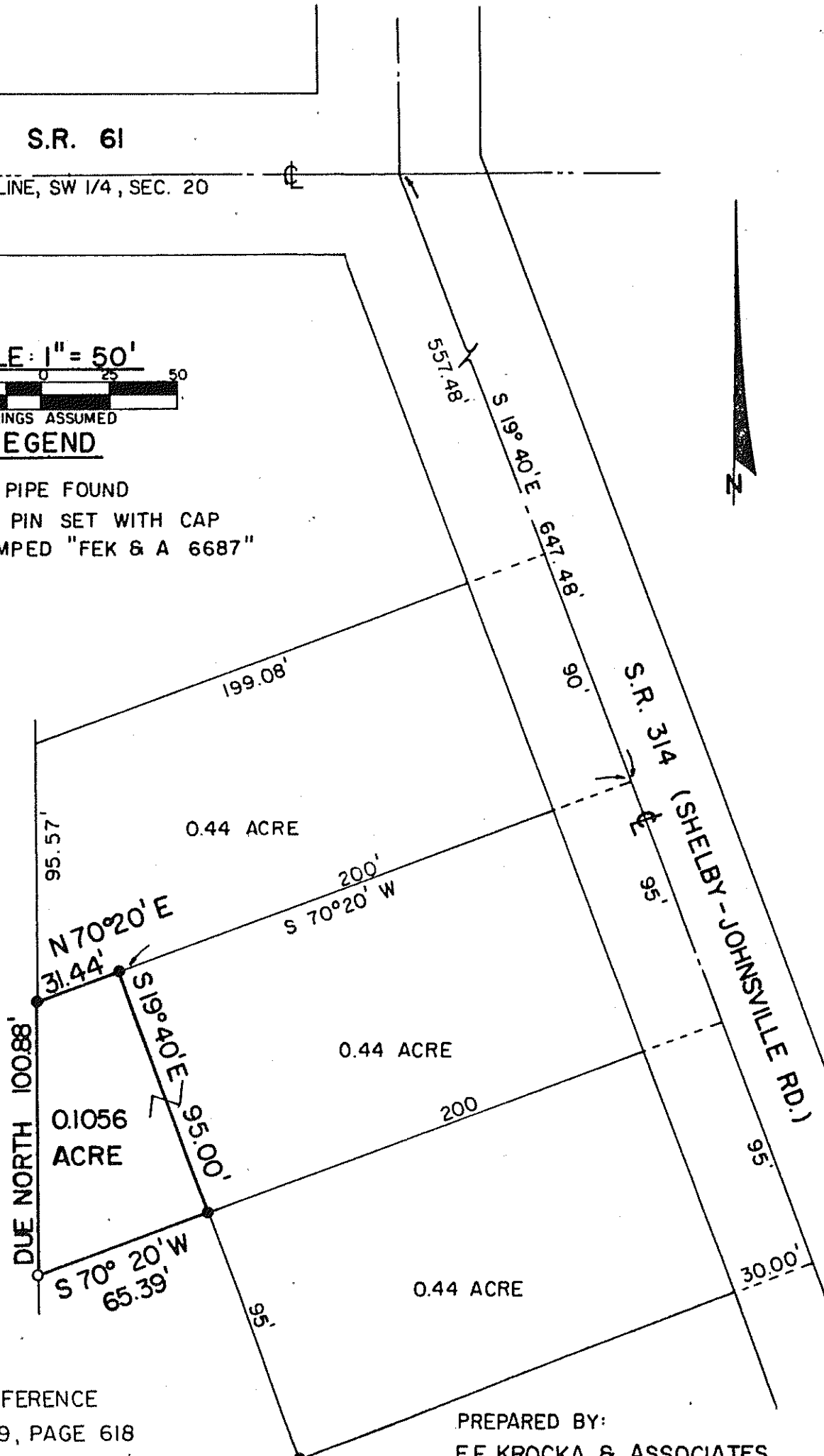

DEED REFERENCE  
VOL. 649, PAGE 618

PREPARED BY:  
F.E. KROCKA & ASSOCIATES

*Raymond G. Lenczowski*  
RAYMOND G. LENCZOWSKI  
OHIO REGISTERED SURVEYOR NO. 6687  
MAY 18, 1984