

PLAT OF PROPERTY SURVEY
FOR

ELMER R. & JESSIE M. EBE
PART OF SOUTHWEST QUARTER, SECTION
TOWNSHIP TWENTY - TWO (22), RANGE
SHARON TOWNSHIP, RICHLAND COUNTY

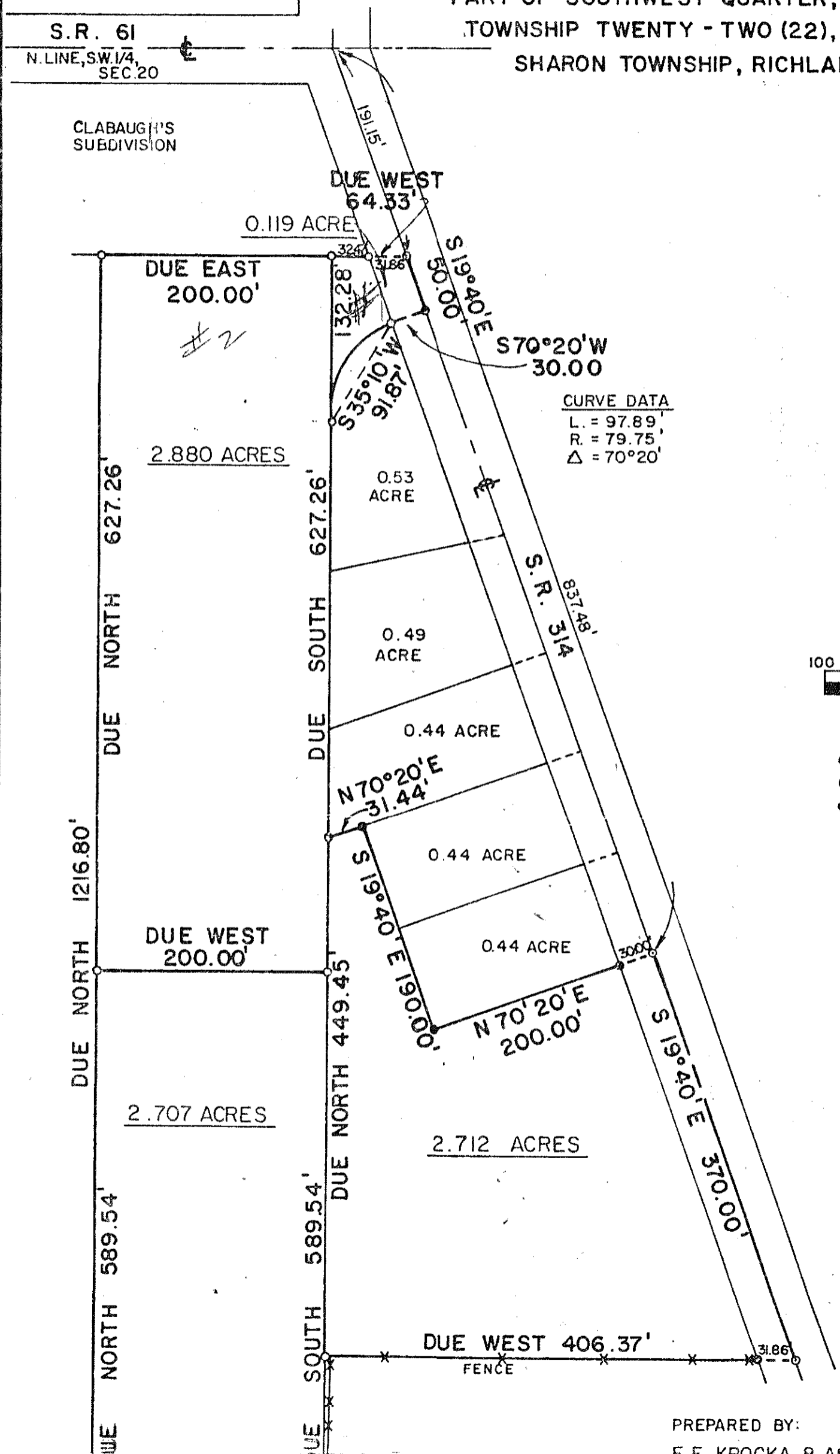

S.R. 61
N. LINE, SW 1/4,
SEC. 20

CLABAUGH'S
SUBDIVISION

DUE WEST
64.33'

0.119 ACRE

DUE EAST
200.00'

#2

2.880 ACRES

DUE NORTH 627.26'

DUE SOUTH 627.26'

0.53
ACRE

0.49
ACRE

0.44 ACRE

0.44 ACRE

0.44 ACRE

2.712 ACRES

2.707 ACRES

DUE NORTH 1216.80'

DUE NORTH 449.45'

DUE NORTH 589.54'

DUE SOUTH 589.54'

DUE WEST 406.37'

FENCE

CURVE DATA
L = 97.89'
R = 79.75'
Δ = 70°20'

S.R. 314
837.48'

SCALE

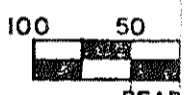

BEAR
L

- IRON P
- IRON I
- RAILR

DEED
BOOK 6
BOOK

PREPARED BY:
E E KROCKA & ASSOCIATES