

JW
COR
N.W. 1/4
Sec
20

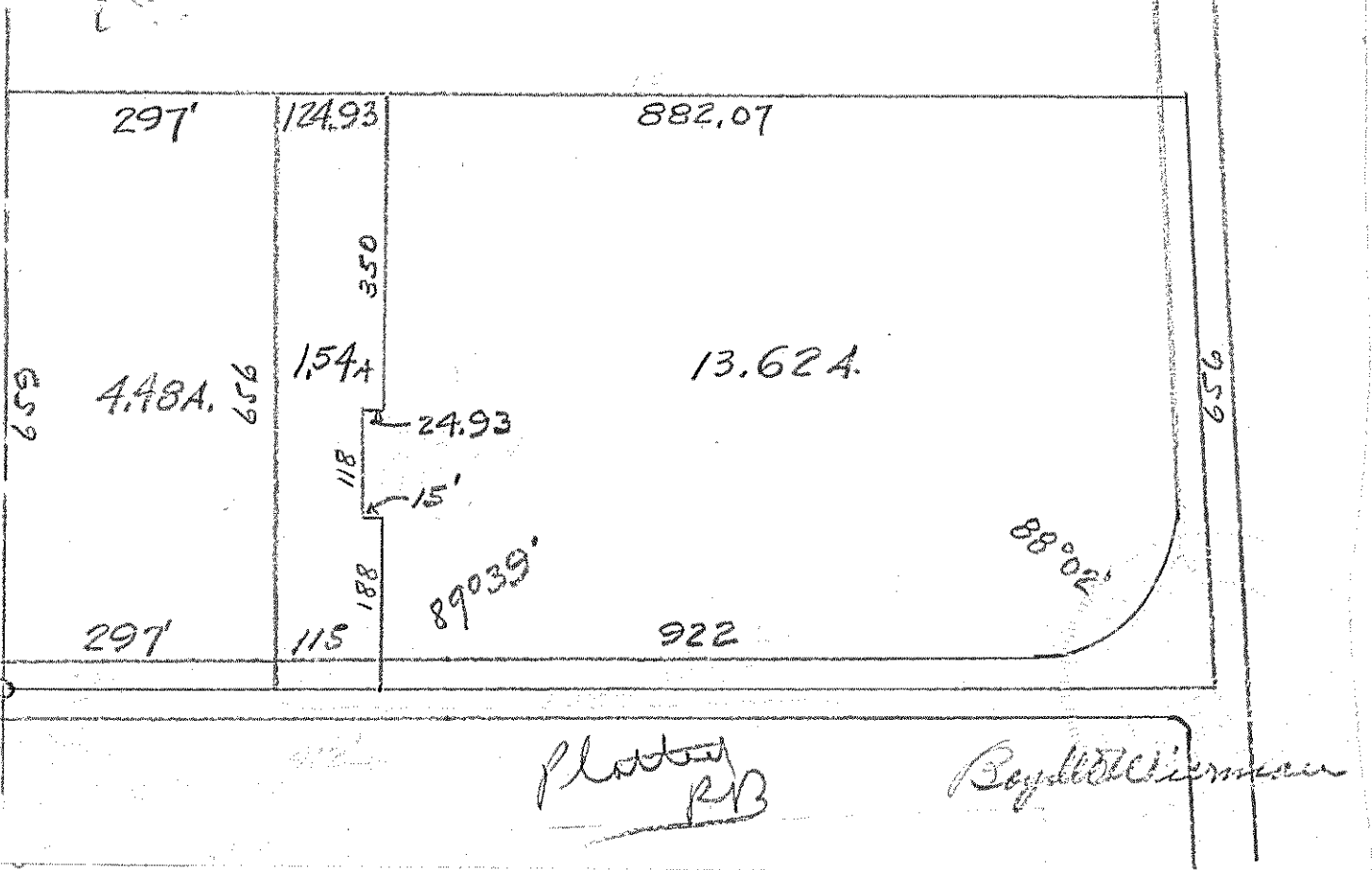

Sharon Twp

Plotted
RB

Boyd W. Worman

Mansfield Ohio
May ~~April~~ 17th 1937

Rogers Survey.

Part of the N.W. $\frac{1}{4}$ of Sec. 20., Twp 22 R. 19,
Sharon Two. Richland County Ohio and more
particularly described as follows:

Beginning 412 ft. East of the S.W. Corner of the N.W. $\frac{1}{4}$
of Section 20. Sharon Twp. Richland County O. on the $\frac{1}{2}$ section
line in the center of State Highway #204;
thence N. $0^{\circ} 21'$ E. 188 ft. to an iron pin;
thence West 15 ft.;
thence N. $0^{\circ} 21'$ E. 118 ft. ;
thence East 24.93 ft.;
thence N. $0^{\circ} 21'$ E. 350 ft.;
thence S. $89^{\circ} 57'$ E. 882.07 ft. to the middle of State Highway;
Thence S. $1^{\circ} 58'$ W. in the middle of said highway 656 ft. to the
place of beginning, containing 13.62 Acres of land.

thence W along road $\frac{1}{4}$
922
Sec line to place of
beginning.

Boyd W. Worman
Professional Surveyor.

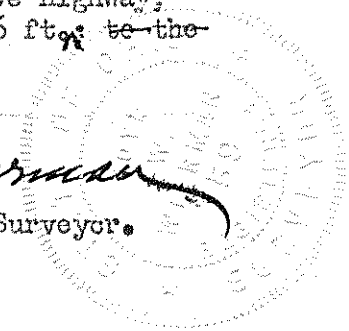

Plotted
RB

Boyd W. Worman