

PROPERTY SURVEY  
FOR  
HERBERT CLABAUGH & LINUS H BERTKE  
PART OF THE SOUTHEAST QUARTER SECTION 19  
TOWNSHIP 22, RANGE 19  
RICHLAND COUNTY  
OHIO

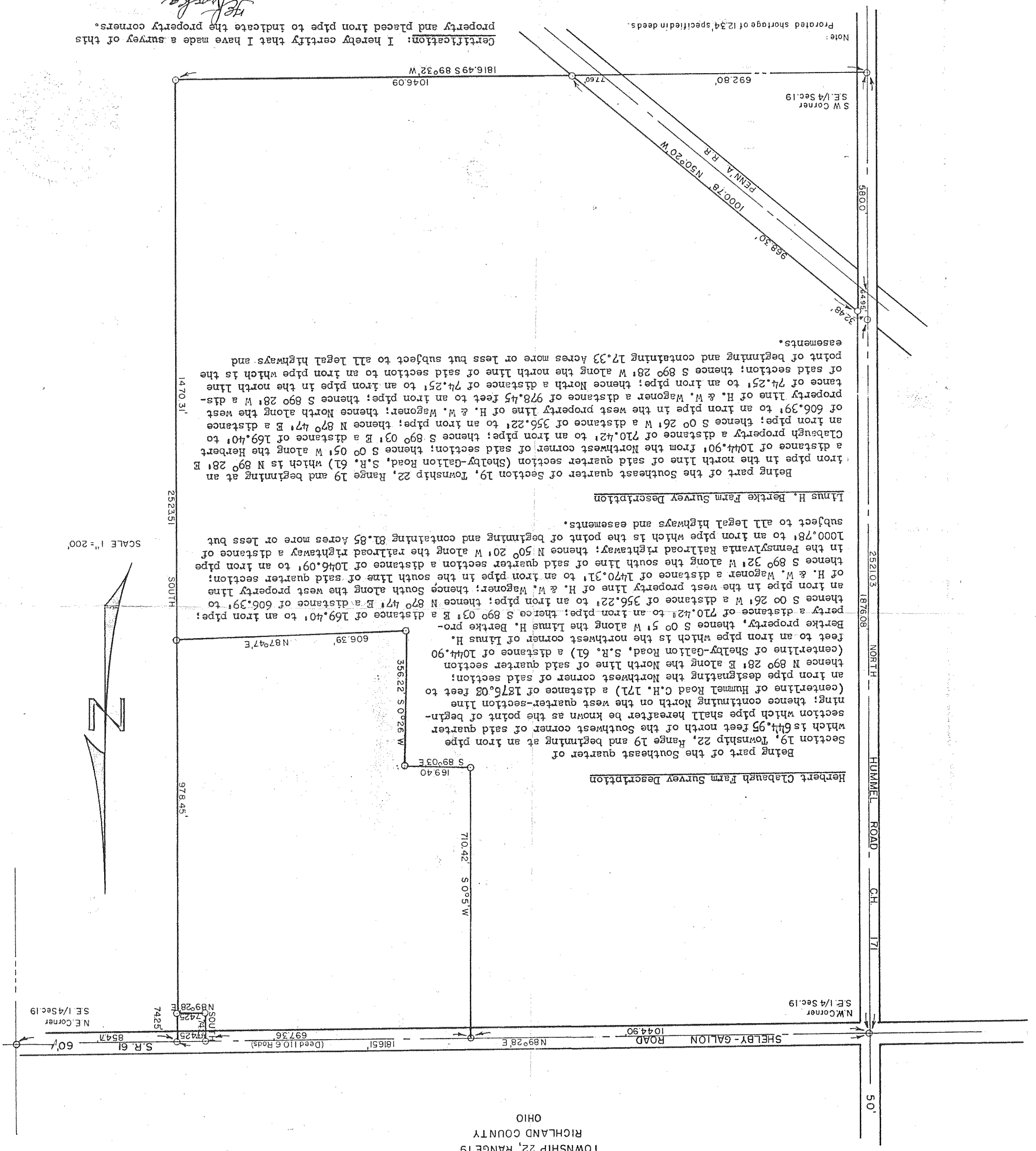

SCALE 1" = 200'

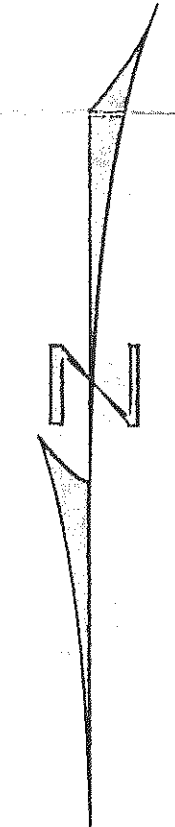

Certification: I hereby certify that I have made a survey of this property and placed iron pipe to indicate the property corners.

B. E. Krocks, Reg. Surveyor #3702  
JULY 13, 1959

**Herbert Clabaugh Farm Survey Description**  
Being part of the Southeast quarter of Section 19, Township 22, Range 19 and beginning at an iron pipe in the north line of said quarter section (Shelby-Gallon Road, S.R. 61) which is N 89° 28' E a distance of 1044.90' from the Northwest corner of said section; thence S 0° 05' W along the Herbert Clabaugh property a distance of 710.42' to an iron pipe; thence S 89° 03' E a distance of 169.40' to an iron pipe; thence S 0° 26' W a distance of 356.22' to an iron pipe; thence N 87° 47' E a distance of 606.39' to an iron pipe in the west property line of H. & W. Wagoner; thence S 89° 03' E a distance of 1470.31' to an iron pipe in the south line of said quarter section; thence S 89° 32' W along the south line of said quarter section a distance of 1046.09' to an iron pipe in the Pennsylvania Railroad rightway; thence N 50° 20' W along the railroad rightway a distance of 1000.78' to an iron pipe which is the point of beginning and containing 81.85 Acres more or less but subject to all legal highways and easements.

**Linus H. Bertke Farm Survey Description**  
Being part of the Southeast quarter of Section 19, Township 22, Range 19 and beginning at an iron pipe in the north line of said quarter section (Shelby-Gallon Road, S.R. 61) which is N 89° 28' E a distance of 1044.90' from the Northwest corner of said section; thence S 0° 05' W along the Herbert Clabaugh property a distance of 710.42' to an iron pipe; thence S 89° 03' E a distance of 169.40' to an iron pipe; thence S 0° 26' W a distance of 356.22' to an iron pipe; thence N 87° 47' E a distance of 606.39' to an iron pipe in the west property line of H. & W. Wagoner; thence S 89° 03' E a distance of 1470.31' to an iron pipe in the south line of said quarter section; thence S 89° 32' W along the south line of said quarter section a distance of 1046.09' to an iron pipe in the Pennsylvania Railroad rightway; thence N 50° 20' W along the railroad rightway a distance of 1000.78' to an iron pipe which is the point of beginning and containing 81.85 Acres more or less but subject to all legal highways and easements.

Note: Proated shortage of 12.34 specified in deeds.