

PLAT OF PROPERTY SURVEY
HERBERT CLABAUGH

TO
CHRISTOPHER AND ELAINE CLABAUGH
PART OF THE SOUTHEAST QUARTER OF SECTION NINETEEN(19)
TOWNSHIP TWENTY-TWO (22), RANGE NINETEEN (19)
SHARON TOWNSHIP, RICHLAND COUNTY, OHIO

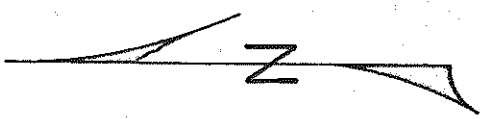
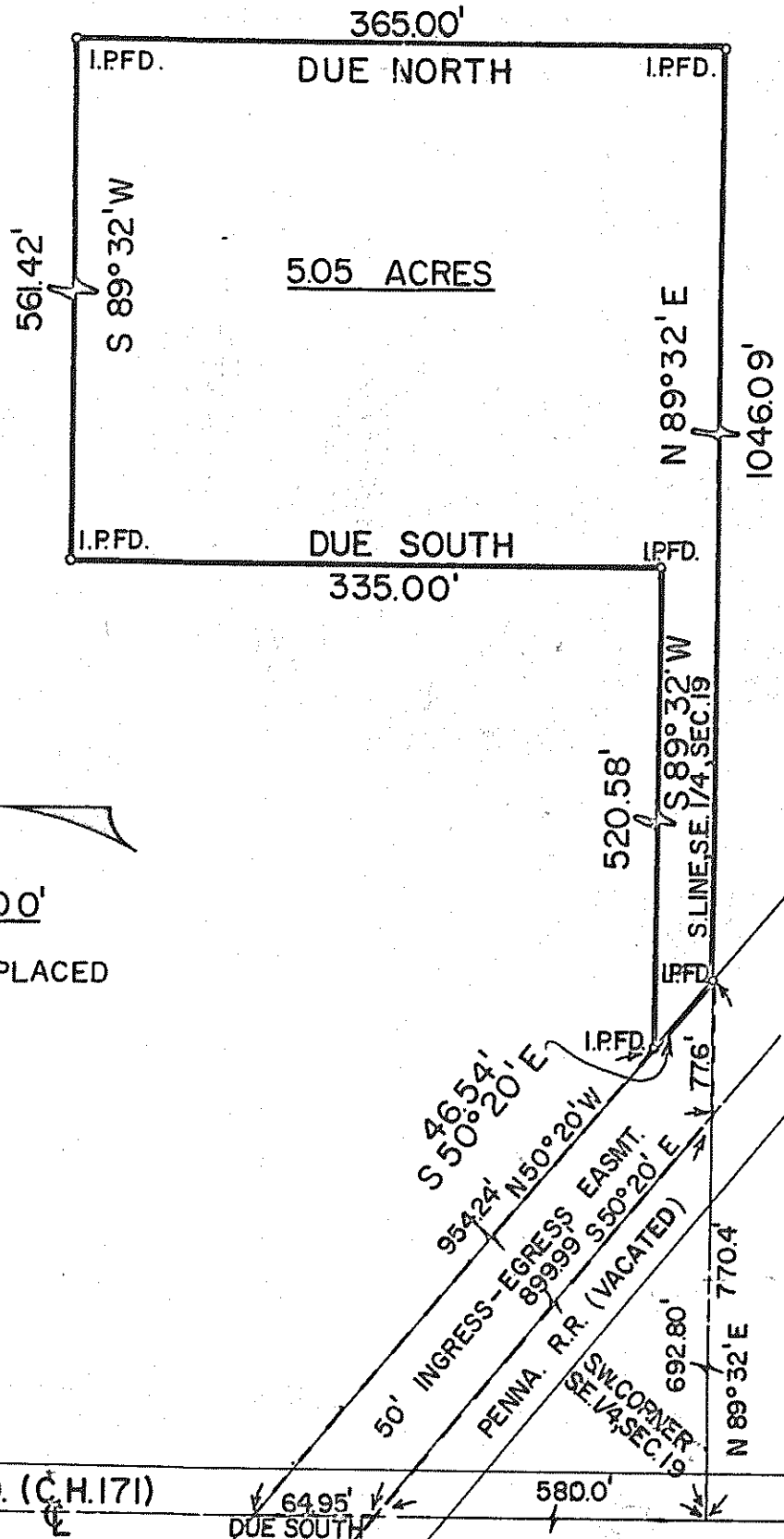

SCALE: 1" = 100'

◦ IRON PIPE PLACED

W.LINE, SE. 1/4, SEC. 19 HUMMEL RD. (C.H. 171)

PREPARED BY

FE. KROCKA & ASSOCIATES

D. Bruce Larcomb

D. BRUCE LARCOMB

OHIO REGISTERED SURVEYOR NO. 5979

DATE - MAY 4, 1974