

MAP OF A SURVEY OF PART OF THE  
 SOUTH-WEST AND PART OF THE NORTH-WEST  
 QUARTERS OF SECTION No. 19 TOWNSHIP 22  
 RANGE 19. MADE FOR THE ESTATE OF  
 DAVID GRILL DECEASED, ON APRIL 27<sup>TH</sup> 1915.  
 The purpose of this survey was to  
 determine the area and secure a description  
 of the said lands. On all lines where no stones  
 are shown on the plat the center-line of the  
 line fence or the center-line of the present  
 road was taken for the line.  
 SCALE 3 CHAINS OR 12 RODS TO AN INCH.  
 W. R. GLASGOW, SURVEYOR.  
 Recorded Vol. 4, Page 308.  
 Private Record.

SHARON ST. 1.29 Chains.

15
22

SHARON ST. 1.29 Chains.

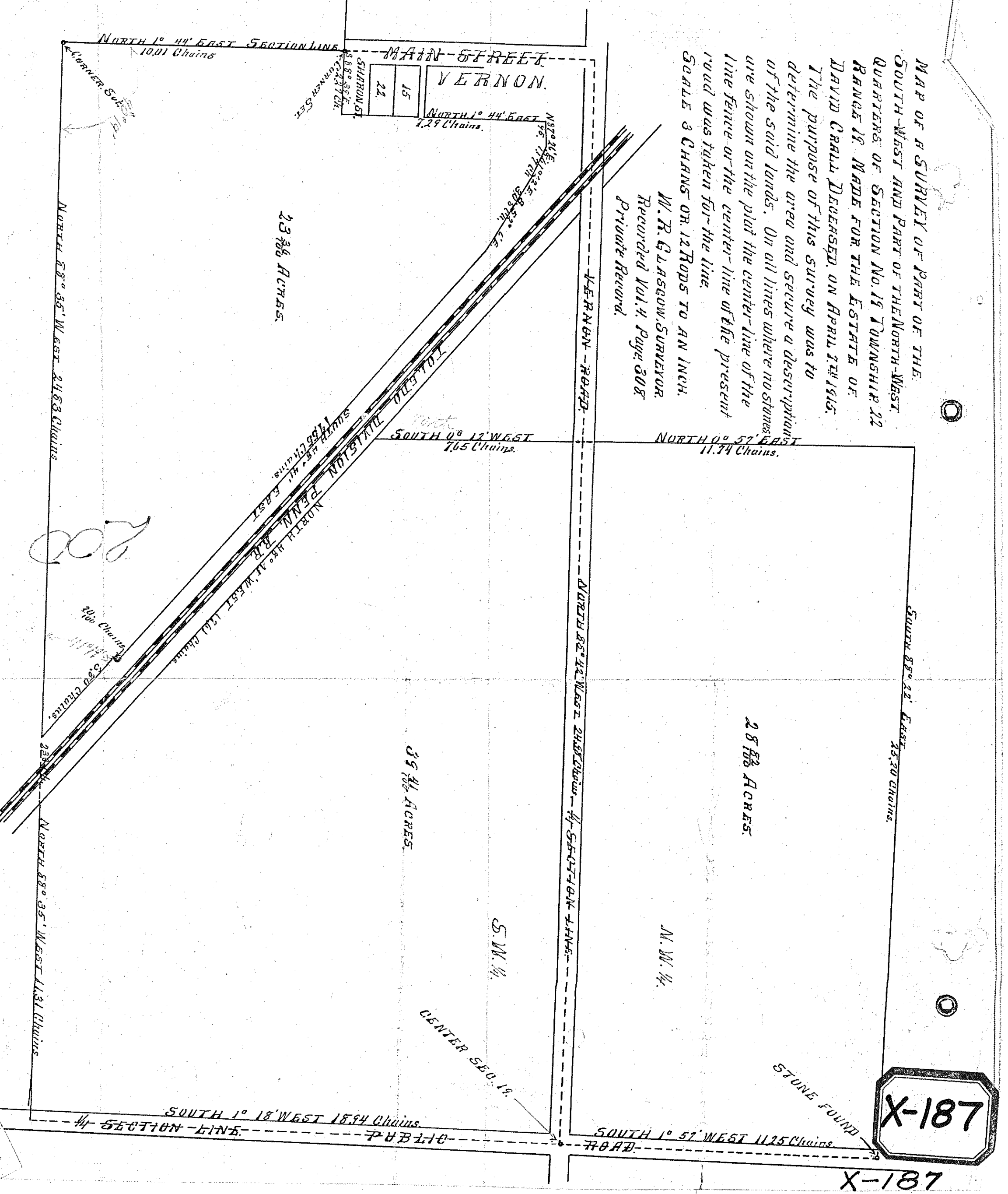

X-187

X-187