

F. E. KROCKA  
 REG. SURVEYOR NO. 3702  
 APRIL 11, 1959

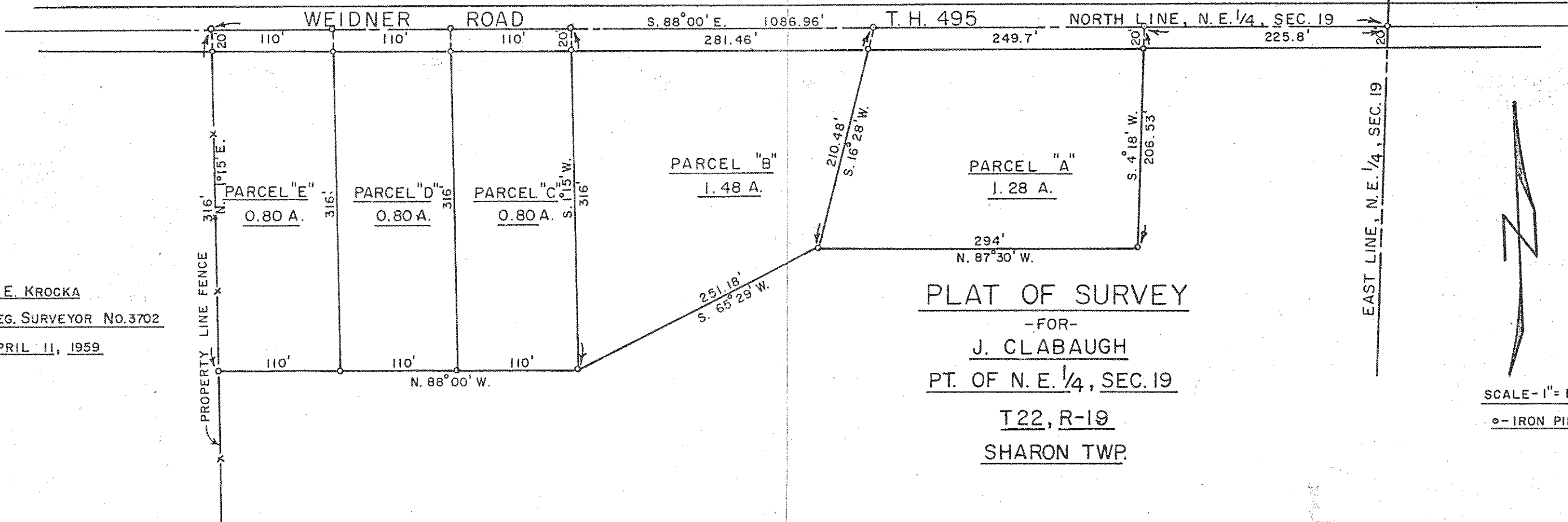

**PLAT OF SURVEY**  
 -FOR-  
**J. CLABAUGH**  
 PT. OF N. E. 1/4, SEC. 19  
 T22, R-19  
 SHARON TWP.

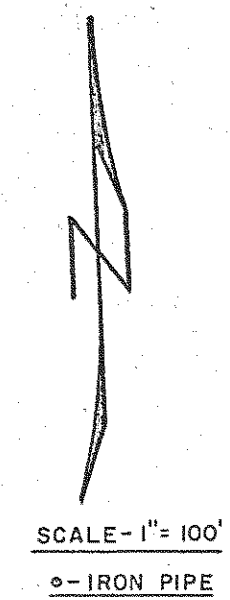

Description- Parcel "B" B/

Being a part of the northeast quarter of Section 19 in Township 22 (Sharon) of Range 19 and commencing for the same at an iron pipe in the center of Weidner Road (T.H. 495) located a distance of 475.50 feet N.88 00'W. along the north line from the northeast corner of the northeast quarter of said section; thence S.16 28'W. a distance of 210.48 feet to an iron pipe; thence S.65 29'W. a distance of 251.18 feet to an iron pipe; thence N.1 15'E. a distance of 316.0 feet to an iron pipe in the center of Weidner Road; thence S.88 00'E. along the centerline of said road and the north line of the northeast quarter of said section a distance of 281.46 feet to the place of beginning containing 1.48 acres, more or less, but subject to all legal highways.

Description- Parcel "C"

Being a part of the northeast quarter of Section 19 in Township 22 (Sharon) of Range 19 and commencing for the same at an iron pipe in the center of Weidner Road (T.H. 495) located a distance of 756.55 feet N.88 00'W. along the north line from the northeast corner of the northeast quarter of said section; thence S.1 15'W. a distance of 316 feet to an iron pipe; thence N.88 00'W. along the center of a creek a distance of 110 feet to an iron pipe; thence N.1 15'E. a distance of 316 feet to an iron pipe in the center of Weidner Road; thence S.88 00'E. along the centerline of said road and the north line of the northeast quarter of said section a distance of 110 feet to the place of beginning containing 0.80 acres, more or less, but subject to all legal highways.

Description- Parcel "D"

Being a part of the northeast quarter of Section 19 in Township 22 (Sharon) of Range 19 and commencing for the same at an iron pipe in the center of Weidner Road (T.H. 495) located a distance of 866.96 feet N.88 00'W. along the north line from the northeast corner of the northeast quarter of said section; thence S.1 15'W. a distance of 316 feet to an iron pipe; thence N.88 00'W. along the center of a creek a distance of 110 feet to an iron pipe; thence N.1 15'E. a distance of 316 feet to an iron pipe in the center of Weidner Road; thence N.88 00'E. along the centerline of said road and the north line of the northeast quarter of said section a distance of 110 feet to the place of beginning containing 0.80 acres, more or less, but subject to all legal highways.

Description- Parcel "E"

Being a part of the northeast quarter of Section 19 in Township 22 (Sharon) of Range 19 and commencing for the same at an iron pipe in the center of Weidner Road (T.H. 495) located a distance of 976.96 feet N.88 00'W. along the north line from the northeast corner of the northeast quarter of said section; thence S.1 15'W. a distance of 316 feet to an iron pipe in the center of a creek; thence N.88 00'W. a distance of 110 feet to an iron pipe in the west line of the Clabaugh property; thence N.1 15'E. along the west property line a distance of 316 feet to an iron pipe in the center of Weidner Road; thence S.88 00'E. along the centerline of said road and the north line of the northeast quarter of said section a distance of 110 feet to the place of beginning containing 0.80 acres more or less, but subject to all legal highways.