

PLAT OF PROPERTY SURVEY
SCHUMACHER FARMS, INC.

TO

NICHOLIS AND KATHLEEN KREINBRINK
PART OF THE NORTHEAST QUARTER OF SECTION NINETEEN (19)
TOWNSHIP TWENTY-TWO (22), RANGE NINETEEN (19)
SHARON TOWNSHIP, RICHLAND COUNTY, OHIO
5.57 ACRES

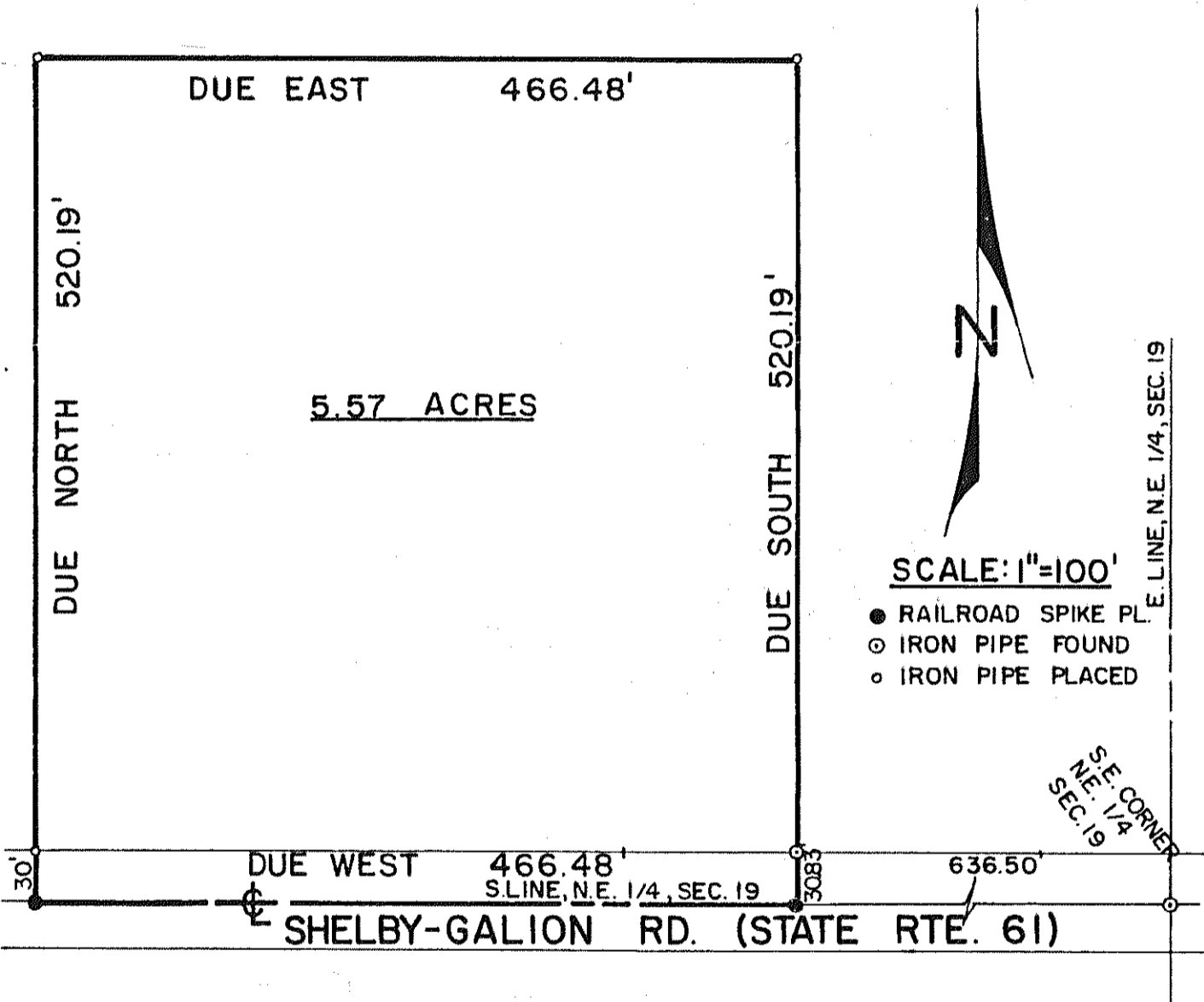

PREPARED BY

F. E. KROCKA & ASSOCIATES

FRED E. KROCKA

OHIO REGISTERED SURVEYOR NO. 3702

DATE: MAY 24, 1976