

PROPERTY SURVEY
1.581 ACRE TRACT
 FOR
HERB CLABAUGH

Being part of the Southwest Quarter of Section 18, Township 22, Range 19, Sharon Township, Richland County, Ohio.

Richland County Recorders Office
 Prior Deed - Vol. 300, Pg. 172

Scale: 1" = 100'
 Date: Nov. 16, 1976

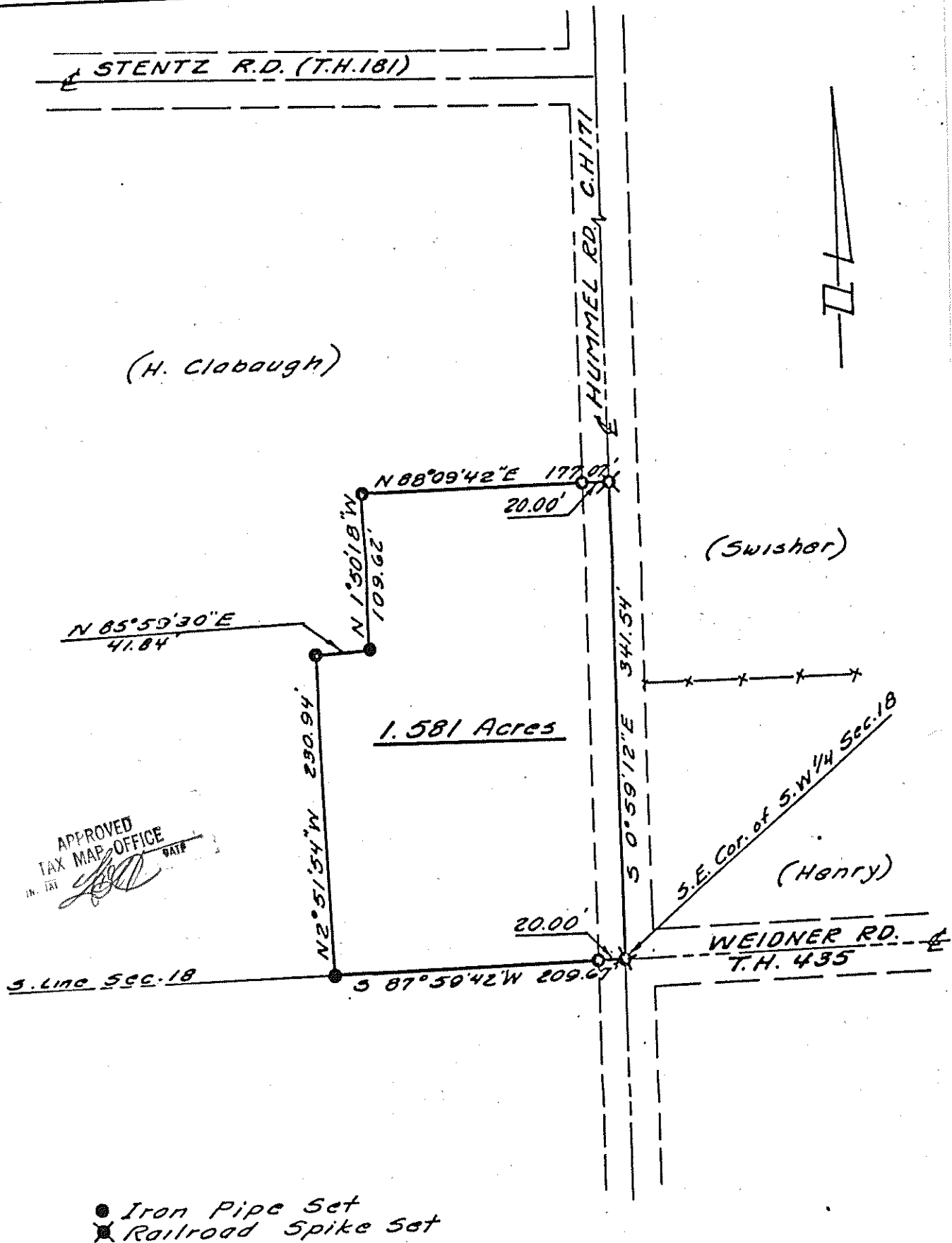

I, the undersigned, hereby certify that the foregoing plat represents an actual field survey of the premises and is true and correct to the best of my knowledge.

NORTH CENTRAL SURVEYING
 89 NORTH MAIN ST.
 MT. GILEAD, OHIO

Keith R. [Signature]
 REGISTERED SURVEYOR NO. 5785.