

PROPERTY SURVEY  
**1.581 ACRE TRACT**  
 FOR  
**HERB CLABAUGH**

Being part of the Southwest Quarter of Section 18, Township 22, Range 19, Sharon Township, Richland County, Ohio.

Richland County Recorders Office  
 Prior Deed - Vol. 300, Pg. 172

Scale: 1" = 100'  
 Date: Nov. 15, 1976

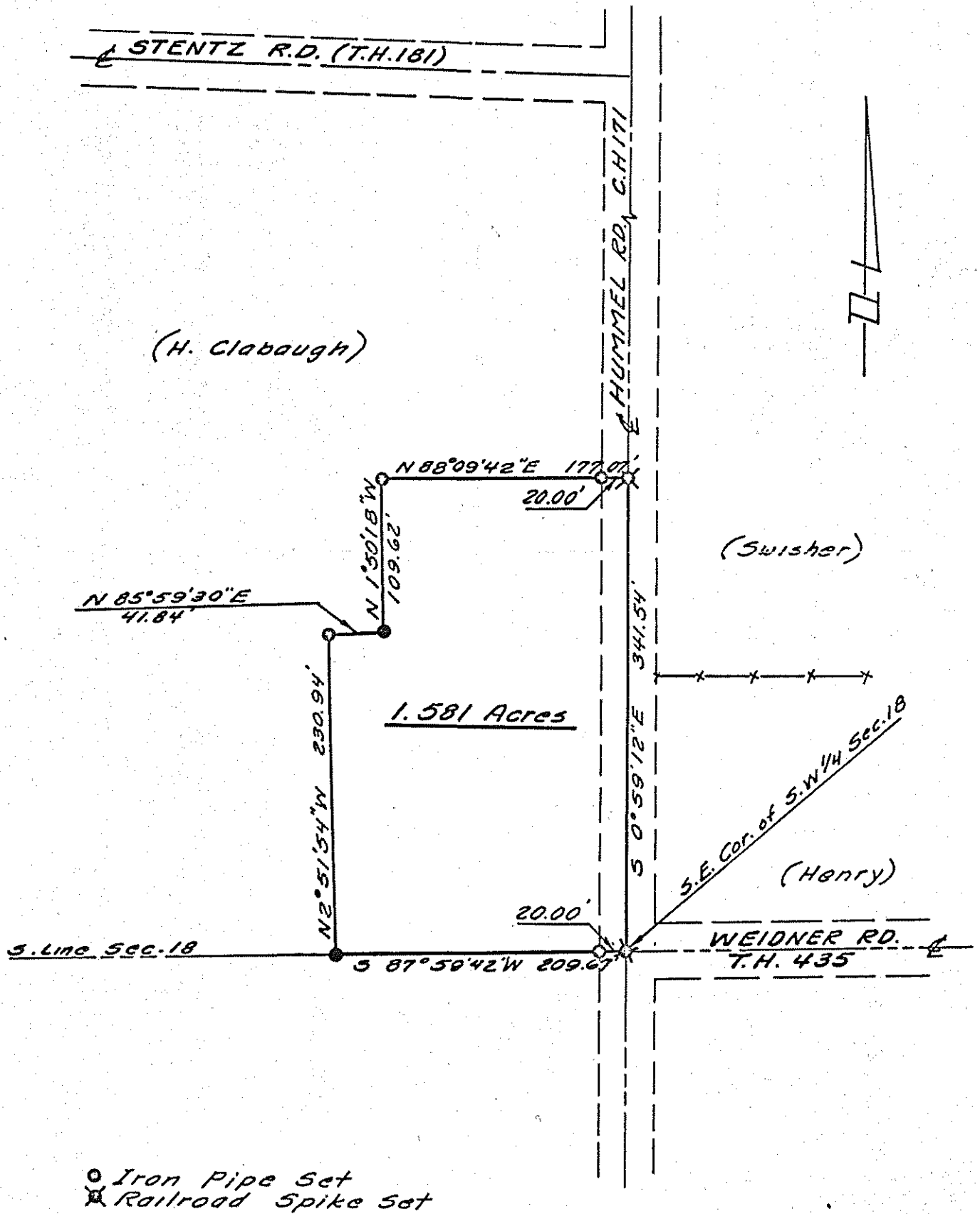

I, the undersigned, hereby certify that the foregoing plat represents an actual field survey of the premises and is true and correct to the best of my knowledge.

NORTH CENTRAL SURVEYING  
 89 NORTH MAIN ST.  
 MT. GILEAD, OHIO

*Keith R. Offield*  
 REGISTERED SURVEYOR NO. 5785.