

Property Survey
3.750 ACRE TRACT
 For
HERBERT W. CLABAUGH
 ROTH M.

Being Part of the Southwest Quarter of Section 18,
 Township 22, Range 19, Sharon Township, Richland
 County, Ohio

Richland County Recorder's Office
 Prior Deed - D.B. 300, Pg. 172

Scale: 1"=200'
 Date: Dec. 31, 1975

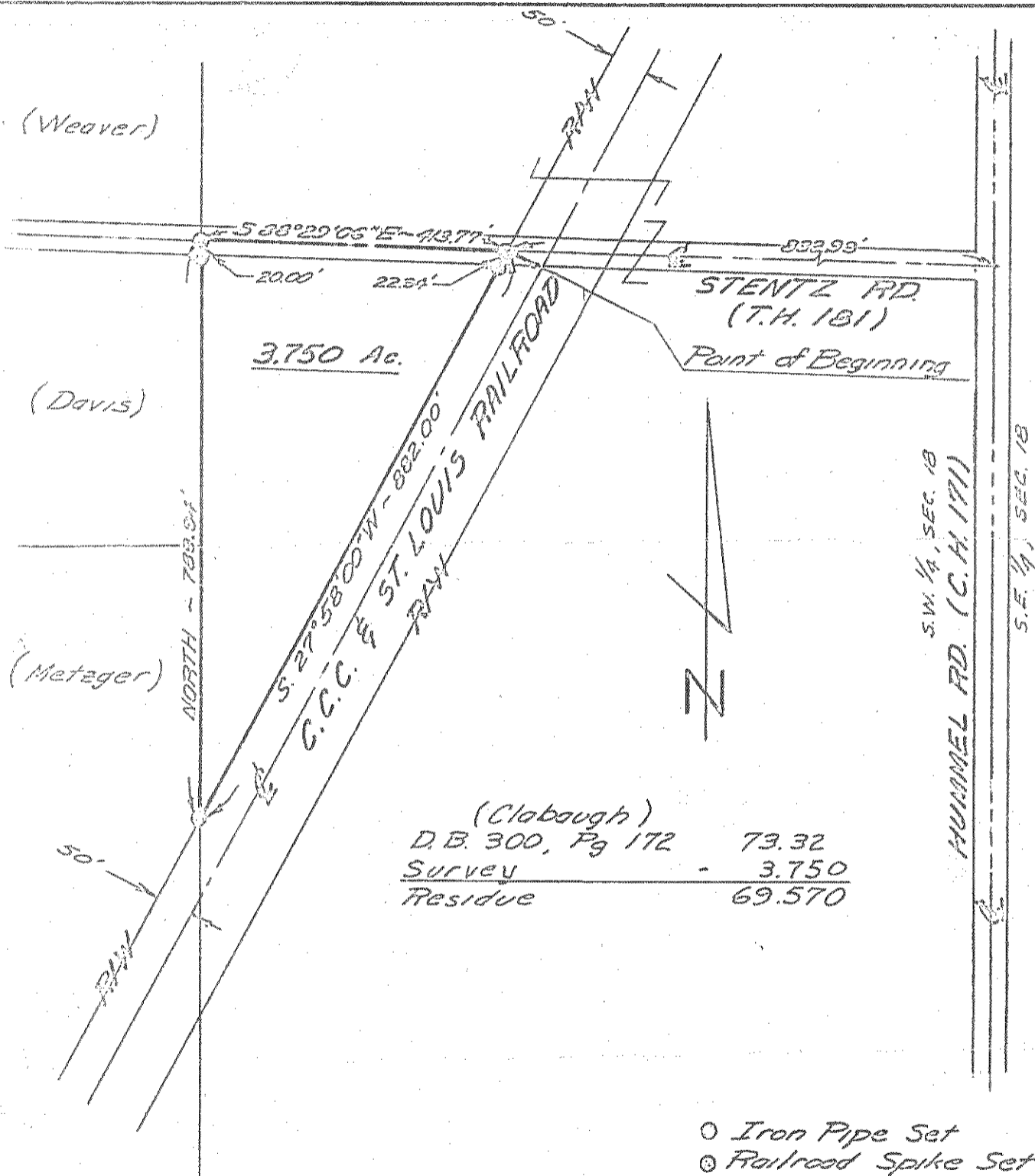

(Clabough)	
D.B. 300, Pg 172	73.32
Survey	- 3.750
Residue	<u>69.570</u>

APPROVED
 TAX MAP OFFICE
 THE TOL D. R. A. DATE

- Iron Pipe Set
- ⊙ Railroad Spike Set

I, the undersigned, hereby certify that the foregoing
 plat and survey is true and correct to the best
 of my knowledge.

NORTH CENTRAL SURVEYING
 ROUTE 1, BOX 231 NEAL AVE.
 MT. GILEAD, OHIO 43333

Keith R. Coffey
 REGISTERED SURVEYOR NO. 5725, OHIO